

447000

448000

449000

450000

451000



Path: G:\TC91606 Capital Power Wind Farm\GIS\Summary\BND\NHA\Figs_CandidateNaturalFeatures_Final.mxd

Legend

Location Components

- Meteorological Tower
- Buildable Area
- Temporary Construction
- Access Road
- Crane Path
- Power Collection (Overhead)
- Power Collection (Underground)
- Substation/Switchyard Transformer Station
- Turbine Location & Blade Sweep
- Zone of Investigation (120 m)
- General Project Area
- Existing Features**
- Railway
- Abandoned Railway
- Provincial Park
- Watershed Boundary (MNR)
- Wetlands**
- Provincially Significant
- Locally Significant
- Candidate Significant Wetland
- Area of Natural & Scientific Interest - ANSI (MNR)
- Candidate Significant Amphibian Woodland Breeding Habitat
- Feature
- Candidate Significant Amphibian Corridors
- Candidate Significant Raptor Feeding & Roosting Habitat
- Candidate Significant Habitat for Species of Conservation Concern (Snapping Turtle)
- Candidate Turtle Over-wintering Habitat
- Candidate Significant Bat Maternal Colony Roost Habitat
- Candidate Significant Reptile Hibernacula
- Candidate Significant Waterfowl Nesting Habitat
- Candidate Significant Colonial Nesting Bird Habitat (Heron)
- Candidate Significant Woodland
- Candidate Significant Valleyland
- Candidate Turtle Nesting Habitat
- Candidate Significant Amphibian Woodland Breeding Habitat

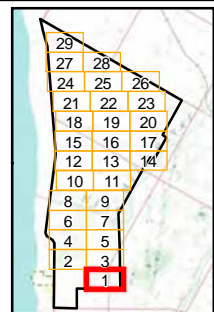

NOTES:

- Background topographic map data extracted from Natural Resources Canada - National Topographic Database - DRG sheets 50K 41A/04 and 40P/13
- Orthophotos provided by First Base Solutions, data 2006
- Watercourse, roads, wetlands ANSI, and PSW information extracted from the Ontario Digital Geospatial Database
- Watercourse thermal regime data is derived from the MVCA 2006 information.
- Turbine locations current as of 12 Jan 2012
- Receptor locations current as of April 14, 2010
- Participant property current as of May 4, 2010

Datum: NAD83
Projection: UTM Zone 17N



K2 WIND POWER PROJECT

Candidate Natural Features

PROJECT N ^o : TC91606	FIGURE: 3.1
SCALE: 1:12,500	DATE: May, 2012



443000

444000

445000

446000

447000

BRINDLEY BEACH RD

LKHURON RESORT

MKT RD

BOGIES RD

GORE RD

LOYAL LINE

NILE RD

GRANFORD LINE

RIVERMILL LINE

Path: G:\TC91606 Capital Power Wind Farm\GIS\Summing\K2CN\HA\Figs_CandidateNaturalFeatures_Final.mxd

Legend

Proposed Project Location Components

- Meteorological Tower
- Buildable Area
- Temporary Construction
- Access Road
- Crane Path
- Power Collection (Overhead)
- Power Collection (Underground)
- Substation/Switchyard Transformer Station
- Turbine Location & Blade Sweep
- Zone of Investigation (120 m)
- General Project Area
- Existing Features**
- Railway
- Abandoned Railway
- Provincial Park
- Watershed Boundary (MNR)
- Wetlands**
- Provincially Significant
- Locally Significant
- Candidate Significant Wetland
- Area of Natural & Scientific Interest - ANSI (MNR)
- Candidate Significant Amphibian Woodland Breeding Habitat
- Feature
- Candidate Significant Amphibian Corridors
- Candidate Significant Raptor Feeding & Roosting Habitat
- Candidate Significant Habitat for Species of Conservation Concern (Snapping Turtle)
- Candidate Turtle Over-wintering Habitat
- Candidate Significant Bat Maternal Colony Roost Habitat
- Candidate Significant Reptile Hibernacula
- Candidate Significant Waterfowl Nesting Habitat
- Candidate Significant Colonial Nesting Bird Habitat (Heron)
- Candidate Significant Woodland
- Candidate Significant Valleyland
- Candidate Turtle Nesting Habitat
- Candidate Significant Amphibian Woodland Breeding Habitat

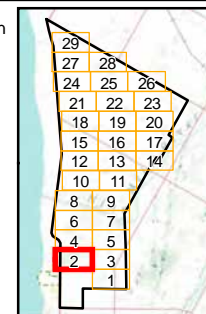

NOTES:

- Background topographic map data extracted from Natural Resources Canada - National Topographic Database - DRG sheets 50k 41A/04 and 40P/13
- Orthophotos provided by First Base Solutions, data 2006
- Watercourse, roads, wetlands, ANSI, and PSW information extracted from the Ontario Digital Geospatial Database
- Watercourse thermal regime data is derived from the MVCA 2006 information.
- Turbine locations current as of 12 Jan 2012
- Receptor locations current as of April 14, 2010
- Participant property current as of May 4, 2010

Datum: NAD83
Projection: UTM Zone 17N



K2 WIND POWER PROJECT

Candidate Natural Features

PROJECT N°: TC91606	FIGURE: 3.2
SCALE: 1:12,500	DATE: May, 2012



4853000

4852000

4851000

447000

448000

449000

450000

451000

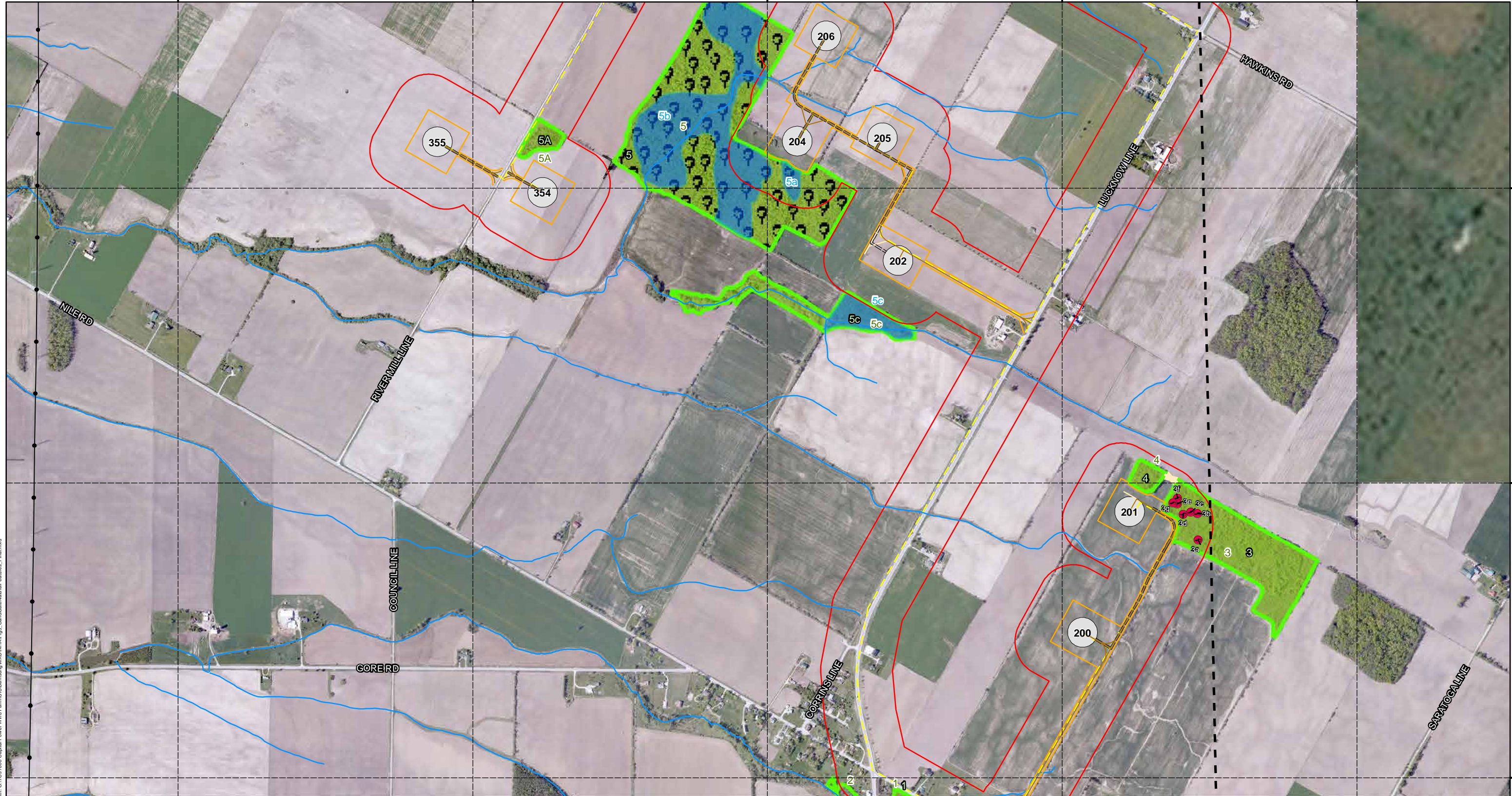

Path: G:\TC91606 Capital Power Wind Farm\GIS\Summing\K2CN\HA\Figs_CandidateNaturalFeatures_Final.mxd

- Legend**
- Proposed Project Location Components**
- Meteorological Tower
 - Buildable Area
 - Temporary Construction
 - Access Road
 - Crane Path
 - Power Collection (Overhead)

- Power Collection (Underground)
- Substation/Switchyard Transformer Station
- Turbine Location & Blade Sweep
- Zone of Investigation (120 m)
- General Project Area
- Existing Features
- Transmission Line
- Watercourse
- Railway
- Abandoned Railway
- Provincial Park
- Watershed Boundary (MNR)
- Wetlands**
- Provincially Significant
- Locally Significant
- Candidate Significant Wetland

- Area of Natural & Scientific Interest - ANSI (MNR)
- Candidate Significant Amphibian Woodland Breeding Habitat
- Feature
- Candidate Significant Amphibian Corridors
- Candidate Significant Raptor Feeding & Roosting Habitat
- Candidate Significant Habitat for Species of Conservation Concern (Snapping Turtle)
- Candidate Turtle Over-wintering Habitat

- Candidate Significant Bat Maternal Colony Roost Habitat
- Candidate Significant Reptile Hibernacula
- Candidate Significant Waterfowl Nesting Habitat
- Candidate Significant Colonial Nesting Bird Habitat (Heron)
- Candidate Significant Woodland
- Candidate Significant Valleyland
- Candidate Turtle Nesting Habitat

- Candidate Significant Amphibian Woodland Breeding Habitat

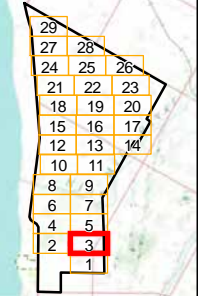

NOTES:

- Background topographic map data extracted from Natural Resources Canada - National Topographic Database - DRG sheets 50K 41A/04 and 40P/13
- Orthophotos provided by First Base Solutions, data 2006
- Watercourse, roads, wetlands ANSI, and PSW information extracted from the Ontario Digital Geospatial Database
- Watercourse thermal regime data is derived from the MVCA 2006 information.
- Turbine locations current as of 12 Jan 2012
- Receptor locations current as of April 14, 2010
- Participant property current as of May 4, 2010

K2 Wind Ontario LP

amec

K2 WIND POWER PROJECT

Candidate Natural Features



Datum: NAD83
Projection: UTM Zone 17N



PROJECT N°: TC91606
SCALE: 1:12,500

FIGURE: 3.3
DATE: May, 2012

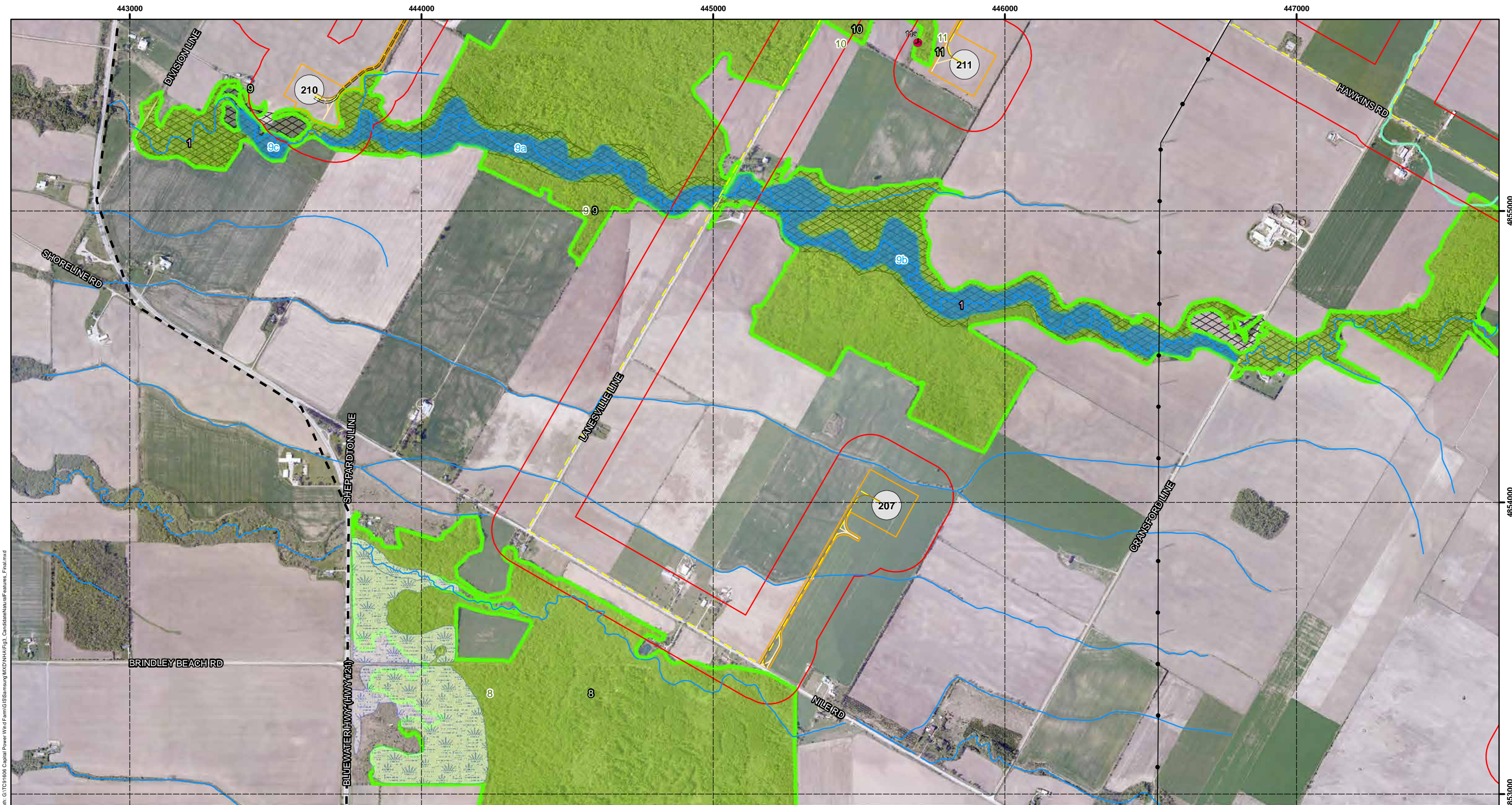

Path: G:\TC91606_Capital Power Wind Farm\GIS\Summing\MXD\NHA\Figs_CandidateNaturalFeatures_Final.mxd

Legend

Proposed Project Location Components

- Meteorological Tower
- Buildable Area
- Temporary Construction
- Access Road
- Crane Path
- Power Collection (Overhead)
- Power Collection (Underground)
- Substation/Switchyard Transformer Station
- Turbine Location & Blade Sweep
- Zone of Investigation (120 m)
- General Project Area
- Existing Features**
- Railway
- Abandoned Railway
- Provincial Park
- Watershed Boundary (MNR)
- Wetlands**
- Provincially Significant
- Locally Significant
- Candidate Significant Wetland

- Area of Natural & Scientific Interest - ANSI (MNR)
- Candidate Significant Amphibian Woodland Breeding Habitat
- Feature
- Candidate Significant Amphibian Corridors
- Candidate Significant Raptor Feeding & Roosting Habitat
- Candidate Significant Habitat for Species of Conservation Concern (Snapping Turtle)
- Candidate Turtle Over-wintering Habitat
- Candidate Significant Bat Maternal Colony Roost Habitat
- Candidate Significant Reptile Hibernacula
- Candidate Significant Waterfowl Nesting Habitat
- Candidate Significant Colonial Nesting Bird Habitat (Heron)
- Candidate Significant Woodland
- Candidate Significant Valleyland
- Candidate Turtle Nesting Habitat
- Candidate Significant Amphibian Woodland Breeding Habitat

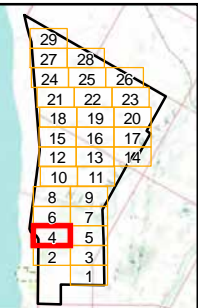

NOTES:
 - Background topographic map data extracted from Natural Resources Canada - National Topographic Database - DRG sheets 50K 41A/04 and 40P/13
 - Orthophotos provided by First Base Solutions, data 2006
 - Watercourse, roads, wetlands ANSI, and PSW information extracted from the Ontario Digital Geospatial Database
 - Watercourse thermal regime data is derived from the MVCA 2006 information.
 - Turbine locations current as of 12 Jan 2012
 - Receptor locations current as of April 14, 2010
 - Participant property current as of May 4, 2010

Datum: NAD83
 Projection: UTM Zone 17N

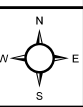

K2 WIND POWER PROJECT

Candidate Natural Features

PROJECT N°: TC91606	FIGURE: 3.4
SCALE: 1:12,500	DATE: May, 2012



447000

448000

449000

450000

451000



Path: G:\TC91606 Capital Power Wind Farm\GIS\Summary\K2CNHA\Figs_CandidateNaturalFeatures_Final.mxd

4855000

4854000

4853000

Legend
Proposed Project Location Components

- Meteorological Tower
- Buildable Area
- Temporary Construction
- Access Road
- Crane Path
- Power Collection (Overhead)
- Power Collection (Underground)
- Substation/Switchyard Transformer Station
- Turbine Location & Blade Sweep
- Zone of Investigation (120 m)
- General Project Area
- Existing Features
- Transmission Line
- Railway
- Abandoned Railway
- Provincial Park
- Watershed Boundary (MNR)
- Wetlands**
- Provincially Significant
- Locally Significant
- Candidate Significant Wetland

- Area of Natural & Scientific Interest - ANSI (MNR)
- Candidate Significant Amphibian Woodland Breeding Habitat
- Feature
- Candidate Significant Amphibian Corridors
- Candidate Significant Raptor Feeding & Roosting Habitat
- Candidate Significant Habitat for Species of Conservation Concern (Snapping Turtle)
- Candidate Turtle Over-wintering Habitat
- Candidate Significant Bat Maternal Colony Roost Habitat
- Candidate Significant Reptile Hibernacula
- Candidate Significant Waterfowl Nesting Habitat
- Candidate Significant Colonial Nesting Bird Habitat (Hérons)
- Candidate Significant Woodland
- Candidate Significant Valleyland
- Candidate Turtle Nesting Habitat
- Candidate Significant Amphibian Woodland Breeding Habitat

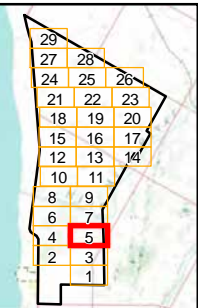

NOTES:
 - Background topographic map data extracted from Natural Resources Canada - National Topographic Database - DRG sheets 50K 41A/04 and 40P/13
 - Orthophotos provided by First Base Solutions, data 2006
 - Watercourse, roads, wetlands ANSI, and PSW information extracted from the Ontario Digital Geospatial Database
 - Watercourse thermal regime data is derived from the MVCA 2006 information.
 - Turbine locations current as of 12 Jan 2012
 - Receptor locations current as of April 14, 2010
 - Participant property current as of May 4, 2010

Datum: NAD83
 Projection: UTM Zone 17N

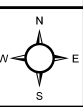

K2 Wind Ontario LP

K2 WIND POWER PROJECT

Candidate Natural Features

PROJECT N°: TC91606 **FIGURE: 3.5**

SCALE: 1:12,500 DATE: May, 2012



443000

444000

445000

446000

447000



- Legend**
- Proposed Project Location Components**
- Meteorological Tower
 - Buildable Area
 - Temporary Construction
 - Access Road
 - Crane Path
 - Power Collection (Overhead)

- Power Collection (Underground)
- Substation/Switchyard Transformer Station
- Turbine Location & Blade Sweep
- Zone of Investigation (120 m)
- General Project Area
- Existing Features
- Railway
- Abandoned Railway
- Provincial Park
- Watershed Boundary (MNR)
- Wetlands
- Provincially Significant
- Locally Significant
- Candidate Significant Wetland

- Area of Natural & Scientific Interest - ANSI (MNR)
- Candidate Significant Amphibian Woodland Breeding Habitat
- Feature
- Candidate Significant Amphibian Corridors
- Candidate Significant Raptor Feeding & Roosting Habitat
- Candidate Significant Habitat for Species of Conservation Concern (Snapping Turtle)
- Candidate Turtle Over-wintering Habitat
- Candidate Significant Bat Maternal Colony Roost Habitat
- Candidate Significant Reptile Hibernacula
- Candidate Significant Waterfowl Nesting Habitat
- Candidate Significant Colonial Nesting Bird Habitat (Heron)
- Candidate Significant Woodland
- Candidate Significant Valleyland
- Candidate Turtle Nesting Habitat
- Candidate Significant Amphibian Woodland Breeding Habitat

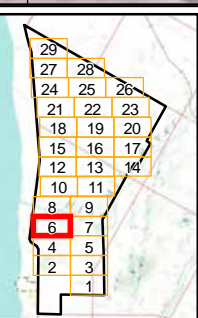

NOTES:

- Background topographic map data extracted from Natural Resources Canada - National Topographic Database - DRG sheets 50K 41A/04 and 40P/13
- Orthophotos provided by First Base Solutions, data 2006
- Watercourse, roads, wetlands extracted from the Ontario Digital Geospatial Database
- Watercourse thermal regime data is derived from the MVCA 2006 information.
- Turbine locations current as of 12 Jan 2012
- Receptor locations current as of April 14, 2010
- Participant property current as of May 4, 2010

Datum: NAD83
Projection: UTM Zone 17N

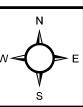

K2 Wind Ontario LP

amec

K2 WIND POWER PROJECT

Candidate Natural Features

PROJECT N°: TC91606	FIGURE: 3.6
SCALE: 1:12,500	DATE: May, 2012

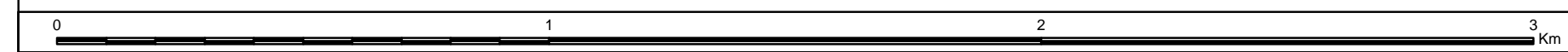

Path: G:\TC91606 Capital Power Wind Farm\GIS\Summing\BBOX\NHA\Figs_CandidateNaturalFeatures_Final.mxd

4857000

4856000

4855000



- Legend**
- Proposed Project Location Components**
- Meteorological Tower
 - Buildable Area
 - Temporary Construction
 - Access Road
 - Crane Path
 - Power Collection (Overhead)

- Power Collection (Underground)
- Substation/Switchyard Transformer Station
- Turbine Location & Blade Sweep
- Zone of Investigation (120 m)
- General Project Area
- Existing Features
- Transmission Line
- Watercourse
- Railway
- Abandoned Railway
- Provincial Park
- Watershed Boundary (MNR)
- Wetlands**
- Provincially Significant
- Locally Significant
- Candidate Significant Wetland

- Area of Natural & Scientific Interest - ANSI (MNR)
- Candidate Significant Amphibian Woodland Breeding Habitat
- Feature
- Candidate Significant Amphibian Corridors
- Candidate Significant Raptor Feeding & Roosting Habitat
- Candidate Significant Habitat for Species of Conservation Concern (Snapping Turtle)
- Candidate Turtle Over-wintering Habitat
- Candidate Significant Bat Maternal Colony Roost Habitat
- Candidate Significant Reptile Hibernacula
- Candidate Significant Waterfowl Nesting Habitat
- Candidate Significant Colonial Nesting Bird Habitat (Heron)
- Candidate Significant Woodland
- Candidate Significant Valleyland
- Candidate Significant Amphibian Woodland Breeding Habitat

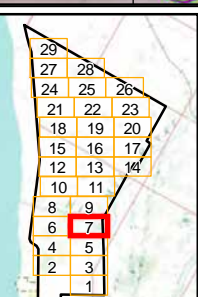

NOTES:

- Background topographic map data extracted from Natural Resources Canada - National Topographic Database - DRG sheets 50K 41A/04 and 40P/13
- Orthophotos provided by First Base Solutions, data 2006
- Watercourse, roads, wetlands ANSI, and PSW information extracted from the Ontario Digital Geospatial Database
- Watercourse thermal regime data is derived from the MVCA 2006 information.
- Turbine locations current as of 12 Jan 2012
- Receptor locations current as of April 14, 2010
- Participant property current as of May 4, 2010

Datum: NAD83
Projection: UTM Zone 17N

K2 Wind Ontario LP

amec

K2 WIND POWER PROJECT

Candidate Natural Features

PROJECT N°: TC91606 **FIGURE: 3.7**

SCALE: 1:12,500 DATE: May, 2012

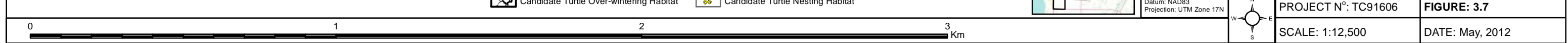

443000

444000

445000

446000

447000

4859000

4858000

Path: G:\TC91606_Capital Power Wind Farm\GIS\Summing\Map\NHA\Figs_CandidateNaturalFeatures_Final.mxd

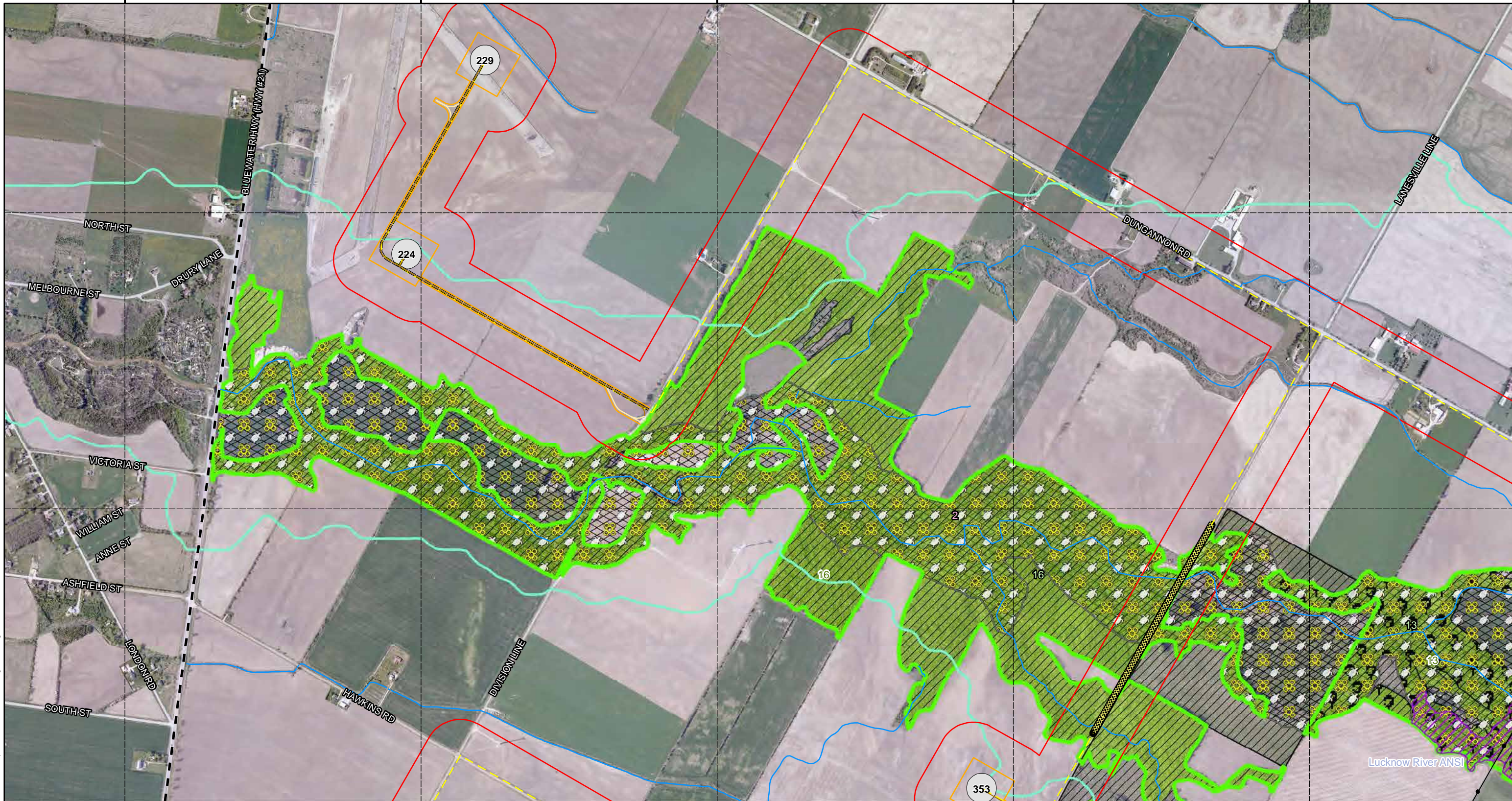

Legend

Project Location Components

- Meteorological Tower
- Buildable Area
- Temporary Construction
- Access Road
- Crane Path
- Power Collection (Overhead)
- Power Collection (Underground)
- Substation/Switchyard
- Transformer Station
- Turbine Location & Blade Sweep
- Zone of Investigation (120 m)
- General Project Area
- Existing Features
- Abandoned Railway
- Provincial Park
- Watershed Boundary (MNR)
- Wetlands**
- Provincially Significant
- Locally Significant
- Candidate Significant Wetland
- Railway
- Abandoned Railway
- Area of Natural & Scientific Interest - ANSI (MNR)
- Candidate Significant Amphibian Woodland Breeding Habitat
- Candidate Significant Amphibian Corridors
- Candidate Significant Raptor Feeding & Roosting Habitat
- Candidate Significant Habitat for Species of Conservation Concern (Snapping Turtle)
- Candidate Turtle Over-wintering Habitat
- Candidate Significant Bat Maternal Colony Roost Habitat
- Candidate Significant Reptile Hibernacula
- Candidate Significant Waterfowl Nesting Habitat
- Candidate Significant Colonial Nesting Bird Habitat (Heron)
- Candidate Significant Woodland
- Candidate Significant Valleyland
- Candidate Turtle Nesting Habitat
- Candidate Significant Amphibian Woodland Breeding Habitat

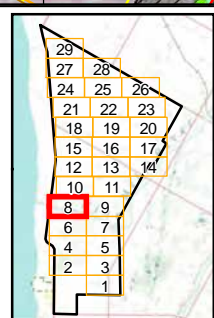

NOTES:

- Background topographic map data extracted from Natural Resources Canada - National Topographic Database - DRG sheets 50K 41A/04 and 40P/13
- Orthophotos provided by First Base Solutions, data 2006
- Watercourse, roads, wetlands ANSI, and PSW information extracted from the Ontario Digital Geospatial Database
- Watercourse thermal regime data is derived from the MVCA 2006 information.
- Turbine locations current as of 12 Jan 2012
- Receptor locations current as of April 14, 2010
- Participant property current as of May 4, 2010

Datum: NAD83
Projection: UTM Zone 17N

K2 Wind Ontario LP

K2 WIND POWER PROJECT

Candidate Natural Features

PROJECT N°: TC91606 **FIGURE: 3.8**

SCALE: 1:12,500 DATE: May, 2012

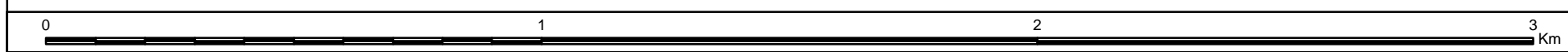

447000

448000

449000

450000

451000

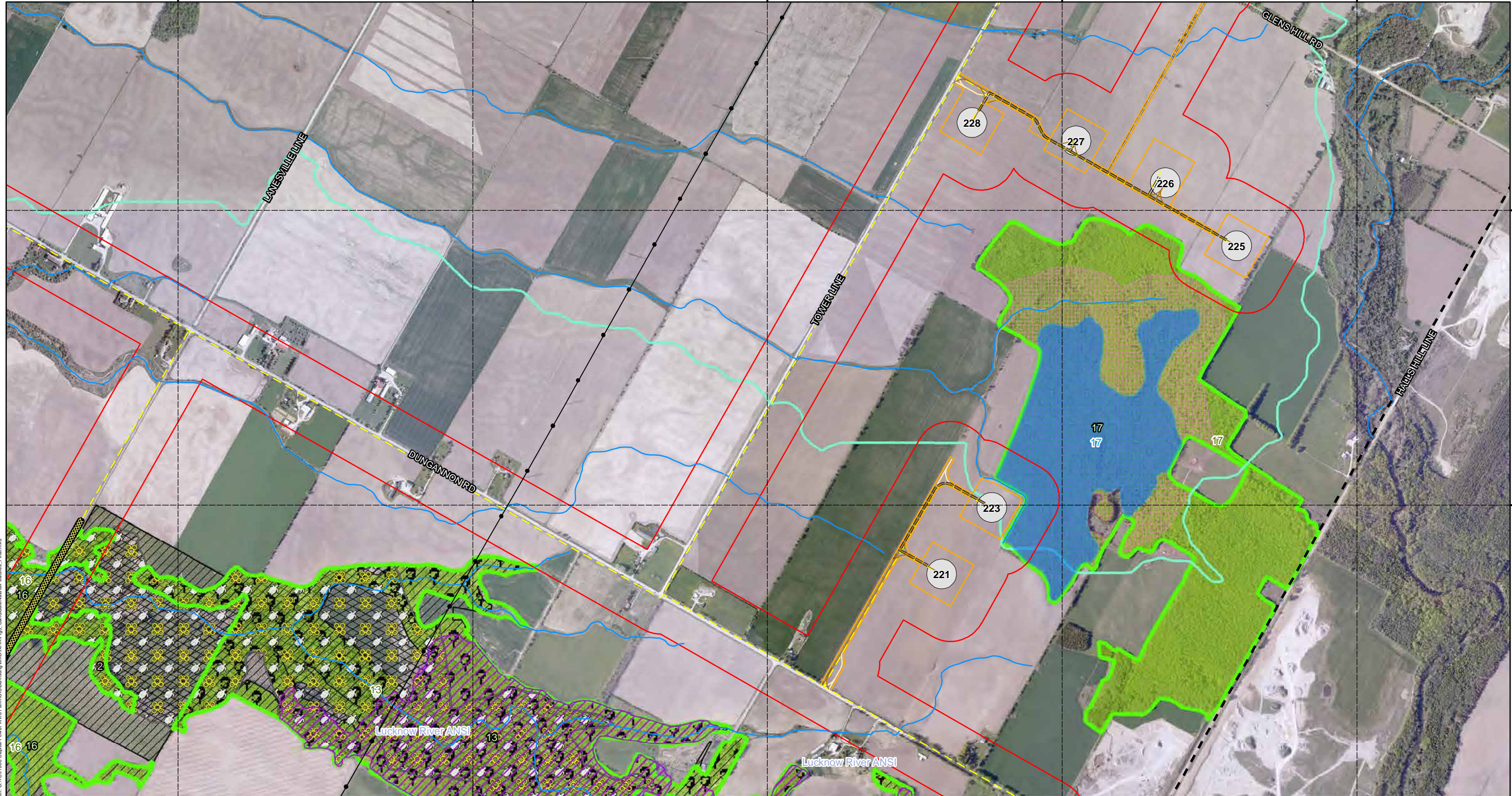

Path: G:\TC91606 Capital Power Wind Farm\GIS\Summing\K2C\NHA\Figs_CandidateNaturalFeatures_Final.mxd

Legend
Proposed Project Location Components

- Meteorological Tower
- Buildable Area
- Temporary Construction
- Access Road
- Crane Path
- Power Collection (Overhead)
- Power Collection (Underground)
- Substation/Switchyard
- Transformer Station
- Turbine Location & Blade Sweep
- Zone of Investigation (120 m)
- General Project Area
- Existing Features
- Transmission Line
- Watercourse
- Railway
- Abandoned Railway
- Provincial Park
- Watershed Boundary (MNR)

- Wetlands**
- Provincially Significant
 - Locally Significant
 - Candidate Significant Wetland

- Area of Natural & Scientific Interest - ANSI (MNR)
- Candidate Significant Amphibian Woodland Breeding Habitat
- Feature
- Candidate Significant Amphibian Corridors
- Candidate Significant Raptor Feeding & Roosting Habitat
- Candidate Significant Habitat for Species of Conservation Concern (Snapping Turtle)
- Candidate Turtle Over-wintering Habitat

- Candidate Significant Bat Maternal Colony Roost Habitat
- Candidate Significant Reptile Hibernacula
- Candidate Significant Waterfowl Nesting Habitat
- Candidate Significant Colonial Nesting Bird Habitat (Heron)
- Candidate Significant Woodland
- Candidate Significant Valleyland
- Candidate Turtle Nesting Habitat

- Candidate Significant Amphibian Woodland Breeding Habitat

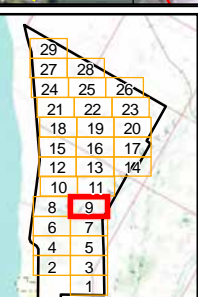

NOTES:

- Background topographic map data extracted from Natural Resources Canada - National Topographic Database - DRG sheets 50K 41A/04 and 40P/13
- Orthophotos provided by First Base Solutions, data 2006
- Watercourse, roads, wetlands, ANSI, and PSW information extracted from the Ontario Digital Geospatial Database
- Watercourse thermal regime data is derived from the MVCA 2006 information.
- Turbine locations current as of 12 Jan 2012
- Receptor locations current as of April 14, 2010
- Participant property current as of May 4, 2010

Datum: NAD83
 Projection: UTM Zone 17N

K2 Wind Ontario LP

K2 WIND POWER PROJECT

Candidate Natural Features

PROJECT N°: TC91606 **FIGURE: 3.9**

SCALE: 1:12,500 DATE: May, 2012



444000

445000

446000

447000

448000



Path: G:\TC91606_Capital Power Wind Farm\GIS\Summary\K2CNHA\Figs_CandidateNaturalFeatures_Final.mxd

Legend

Proposed Project Location Components

- Meteorological Tower
- Buildable Area
- Temporary Construction
- Access Road
- Crane Path
- Power Collection (Overhead)
- Power Collection (Underground)
- Substation/Switchyard Transformer Station
- Turbine Location & Blade Sweep
- Zone of Investigation (120 m)
- General Project Area
- Existing Features**
- Railway
- Abandoned Railway
- Provincial Park
- Watershed Boundary (MNR)
- Wetlands**
- Provincially Significant
- Locally Significant
- Candidate Significant Wetland
- Area of Natural & Scientific Interest - ANSI (MNR)
- Candidate Significant Amphibian Woodland Breeding Habitat
- Candidate Significant Amphibian Corridors
- Candidate Significant Raptor Feeding & Roosting Habitat
- Candidate Significant Habitat for Species of Conservation Concern (Snapping Turtle)
- Candidate Turtle Over-wintering Habitat
- Candidate Significant Bat Maternal Colony Roost Habitat
- Candidate Significant Reptile Hibernacula
- Candidate Significant Waterfowl Nesting Habitat
- Candidate Significant Colonial Nesting Bird Habitat (Heron)
- Candidate Significant Woodland
- Candidate Significant Valleyland
- Candidate Turtle Nesting Habitat
- Candidate Significant Amphibian Woodland Breeding Habitat

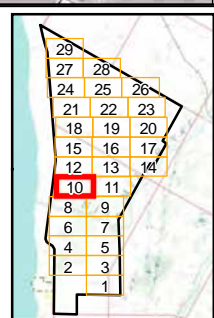

NOTES:

- Background topographic map data extracted from Natural Resources Canada - National Topographic Database - DRG sheets 50K 41A/04 and 40P/13
- Orthophotos provided by First Base Solutions, data 2006
- Watercourse, roads, wetlands ANSI, and PSW information extracted from the Ontario Digital Geospatial Database
- Watercourse thermal regime data is derived from the MVCA 2006 information.
- Turbine locations current as of 12 Jan 2012
- Receptor locations current as of April 14, 2010
- Participant property current as of May 4, 2010

Datum: NAD83
Projection: UTM Zone 17N

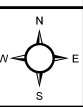

<p>K2 Wind Ontario LP</p>	
<p>K2 WIND POWER PROJECT</p>	
<p>Candidate Natural Features</p>	
<p>PROJECT N°: TC91606</p>	<p>FIGURE: 3.10</p>
<p>SCALE: 1:12,500</p>	<p>DATE: May, 2012</p>





- Legend**
- Proposed Project Location Components**
- Meteorological Tower
 - Buildable Area
 - Temporary Construction
 - Access Road
 - Crane Path
 - Power Collection (Overhead)
 - Power Collection (Underground)
 - Substation/Switchyard Transformer Station
 - Turbine Location & Blade Sweep
 - Zone of Investigation (120 m)
 - General Project Area
 - Existing Features**
 - Railway
 - Abandoned Railway
 - Provincial Park
 - Watershed Boundary (MNR)
 - Wetlands**
 - Provincially Significant
 - Locally Significant
 - Candidate Significant Wetland

- Area of Natural & Scientific Interest - ANSI (MNR)
- Candidate Significant Amphibian Woodland Breeding Habitat
- Feature
- Candidate Significant Amphibian Corridors
- Candidate Significant Raptor Feeding & Roosting Habitat
- Candidate Significant Habitat for Species of Conservation Concern (Snapping Turtle)
- Candidate Turtle Over-wintering Habitat
- Candidate Significant Bat Maternal Colony Roost Habitat
- Candidate Significant Reptile Hibernacula
- Candidate Significant Waterfowl Nesting Habitat
- Candidate Significant Colonial Nesting Bird Habitat (Heron)
- Candidate Significant Woodland
- Candidate Significant Valleyland
- Candidate Turtle Nesting Habitat
- Candidate Significant Amphibian Woodland Breeding Habitat

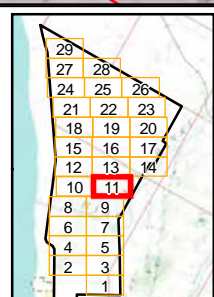

NOTES:

- Background topographic map data extracted from Natural Resources Canada - National Topographic Database - DRG sheets 50k 41A/04 and 40P/13
- Orthophotos provided by First Base Solutions, data 2006
- Watercourse, roads, wetlands, ANSI, and PSW information extracted from the Ontario Digital Geospatial Database
- Watercourse thermal regime data is derived from the MVCA 2006 information.
- Turbine locations current as of 12 Jan 2012
- Receptor locations current as of April 14, 2010
- Participant property current as of May 4, 2010



<p>K2 Wind Ontario LP</p> <p>K2 WIND POWER PROJECT</p> <p>Candidate Natural Features</p>		
<p>PROJECT N°: TC91606</p> <p>SCALE: 1:12,500</p>	<p>FIGURE: 3.11</p> <p>DATE: May, 2012</p>	

Path: G:\TC91606 Capital Power Wind Farm\GIS\Summing\MXD\NHA\Figs_CandidateNaturalFeatures_Final.mxd



- Legend**
- Proposed Project Location Components**
- Meteorological Tower
 - Buildable Area
 - Temporary Construction
 - Access Road
 - Crane Path
 - Power Collection (Overhead)

- Power Collection (Underground)
- Substation/Switchyard Transformer Station
- Turbine Location & Blade Sweep
- Zone of Investigation (120 m)
- General Project Area
- Existing Features
- Transmission Line
- Watercourse
- Railway
- Abandoned Railway
- Provincial Park
- Watershed Boundary (MNR)
- Wetlands**
- Provincially Significant
- Locally Significant
- Candidate Significant Wetland

- Area of Natural & Scientific Interest - ANSI (MNR)
- Candidate Significant Amphibian Woodland Breeding Habitat
- Feature
- Candidate Significant Amphibian Corridors
- Candidate Significant Raptor Feeding & Roosting Habitat
- Candidate Significant Habitat for Species of Conservation Concern (Snapping Turtle)
- Candidate Turtle Over-wintering Habitat
- Candidate Significant Bat Maternal Colony Roost Habitat
- Candidate Significant Reptile Hibernacula
- Candidate Significant Waterfowl Nesting Habitat
- Candidate Significant Colonial Nesting Bird Habitat (Heron)
- Candidate Significant Woodland
- Candidate Significant Valleyland
- Candidate Turtle Nesting Habitat
- Candidate Significant Amphibian Woodland Breeding Habitat

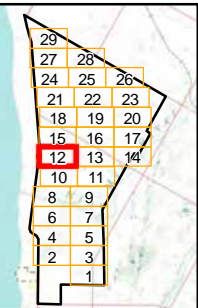

NOTES:

- Background topographic map data extracted from Natural Resources Canada - National Topographic Database - DRG sheets 50K 41A/04 and 40P/13
- Orthophotos provided by First Base Solutions, data 2006
- Watercourse, roads, wetlands ANSI, and PSW information extracted from the Ontario Digital Geospatial Database
- Watercourse thermal regime data is derived from the MVCA 2006 information.
- Turbine locations current as of 12 Jan 2012
- Receptor locations current as of April 14, 2010
- Participant property current as of May 4, 2010

K2 WIND POWER PROJECT

Candidate Natural Features

PROJECT N°: TC91606 **FIGURE: 3.12**

SCALE: 1:12,500 DATE: May, 2012



Datum: NAD83
Projection: UTM Zone 17N

Path: G:\TC91606 Capital Power Wind Farm\GIS\Summary\Map\CH\Map\Figs_CandidateNaturalFeatures_Final.mxd



- Legend**
- Proposed Project Location Components**
- Meteorological Tower
 - Buildable Area
 - Temporary Construction
 - Access Road
 - Crane Path
 - Power Collection (Overhead)
 - Power Collection (Underground)
 - Substation/Switchyard/Transformer Station
 - Turbine Location & Blade Sweep
 - Zone of Investigation (120 m)
 - General Project Area
 - Existing Features
 - Transmission Line
 - Watercourse
 - Railway
 - Abandoned Railway
 - Provincial Park
 - Watershed Boundary (MNR)
- Wetlands**
- Provincially Significant
 - Locally Significant
 - Candidate Significant Wetland

- Area of Natural & Scientific Interest - ANSI (MNR)
- Candidate Significant Amphibian Woodland Breeding Habitat
- Feature
- Candidate Significant Amphibian Corridors
- Candidate Significant Raptor Feeding & Roosting Habitat
- Candidate Significant Habitat for Species of Conservation Concern (Snapping Turtle)
- Candidate Turtle Over-wintering Habitat
- Candidate Significant Bat Maternal Colony Roost Habitat
- Candidate Significant Reptile Hibernacula
- Candidate Significant Waterfowl Nesting Habitat
- Candidate Significant Colonial Nesting Bird Habitat (Heron)
- Candidate Significant Woodland
- Candidate Significant Valleyland
- Candidate Turtle Nesting Habitat
- Candidate Significant Amphibian Woodland Breeding Habitat

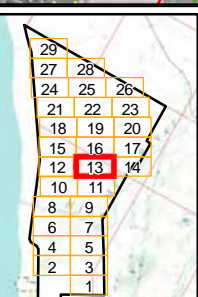

NOTES:

- Background topographic map data extracted from Natural Resources Canada - National Topographic Database - DRG sheets 50K 41A/04 and 40P/13
- Orthophotos provided by First Base Solutions, data 2006
- Watercourse, roads, wetlands, ANSI, and PSW information extracted from the Ontario Digital Geospatial Database
- Watercourse thermal regime data is derived from the MVCA 2006 information.
- Turbine locations current as of 12 Jan 2012
- Receptor locations current as of April 14, 2010
- Participant property current as of May 4, 2010

Datum: NAD83
Projection: UTM Zone 17N

K2 Wind Ontario LP

amec

K2 WIND POWER PROJECT

Candidate Natural Features

PROJECT N°: TC91606 FIGURE: 3.13

SCALE: 1:12,500 DATE: May, 2012

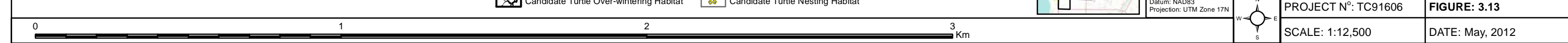

Path: G:\TC91606 Capital Power Wind Farm\GIS\Summing\MXD\NHA\Figs_CandidateNaturalFeatures_Final.mxd

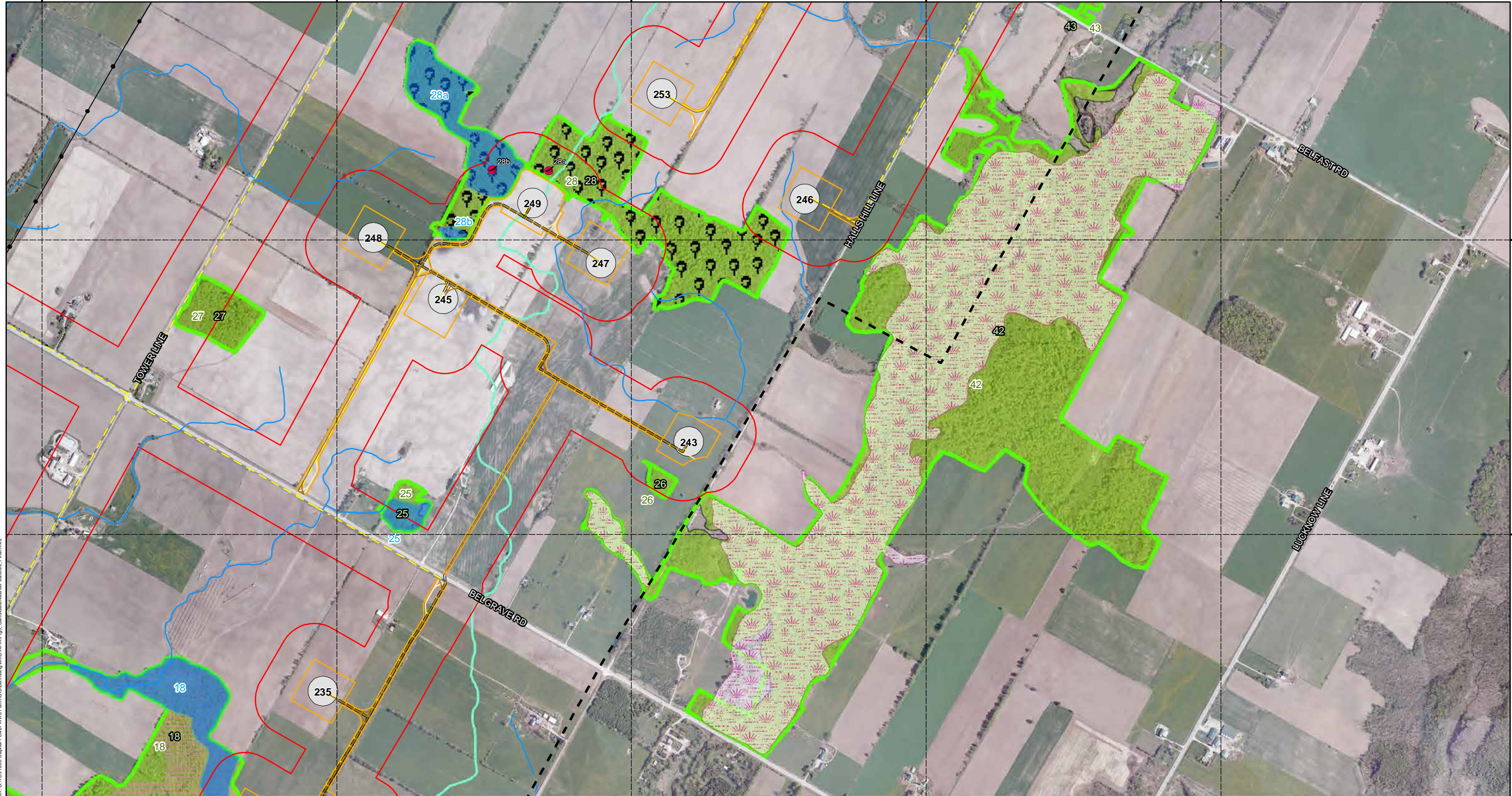

Path: G:\TC91606_Capital Power Wind Farm\GIS\Summing\BBOX\NHA\Figs_CandidateNaturalFeatures_Final.mxd

- Legend**
- Proposed Project Location Components**
- Meteorological Tower
 - Buildable Area
 - Temporary Construction
 - Access Road
 - Crane Path
 - Power Collection (Overhead)

- Power Collection (Underground)
- Substation/Switchyard Transformer Station
- Turbine Location & Blade Sweep
- Zone of Investigation (120 m)
- General Project Area
- Existing Features**
- Railway
- Abandoned Railway
- Provincial Park
- Watershed Boundary (MNR)
- Wetlands**
- Provincially Significant
- Locally Significant
- Candidate Significant Wetland

- Area of Natural & Scientific Interest - ANSI (MNR)
- Candidate Significant Amphibian Woodland Breeding Habitat
- Feature
- Candidate Significant Amphibian Corridors
- Candidate Significant Raptor Feeding & Roosting Habitat
- Candidate Significant Habitat for Species of Conservation Concern (Snapping Turtle)
- Candidate Turtle Over-wintering Habitat
- Candidate Significant Bat Maternal Colony Roost Habitat
- Candidate Significant Reptile Hibernacula
- Candidate Significant Waterfowl Nesting Habitat
- Candidate Significant Colonial Nesting Bird Habitat (Heron)
- Candidate Significant Woodland
- Candidate Significant Valleyland
- Candidate Turtle Nesting Habitat
- Candidate Significant Amphibian Woodland Breeding Habitat

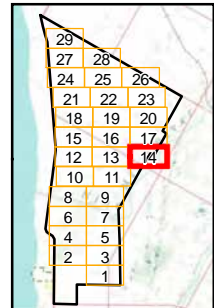

NOTES:

- Background topographic map data extracted from Natural Resources Canada - National Topographic Database - DRG sheets 50K 41A/04 and 40P/13
- Orthophotos provided by First Base Solutions, data 2006
- Watercourse, roads, wetlands extracted from the Ontario Digital Geospatial Database
- Watercourse thermal regime data is derived from the MVCA 2006 information.
- Turbine locations current as of 12 Jan 2012
- Receptor locations current as of April 14, 2010
- Participant property current as of May 4, 2010

K2 Wind Ontario LP

K2 WIND POWER PROJECT

Candidate Natural Features



Datum: NAD83
Projection: UTM Zone 17N

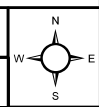

PROJECT N°: TC91606	FIGURE: 3.14
SCALE: 1:12,500	DATE: May, 2012

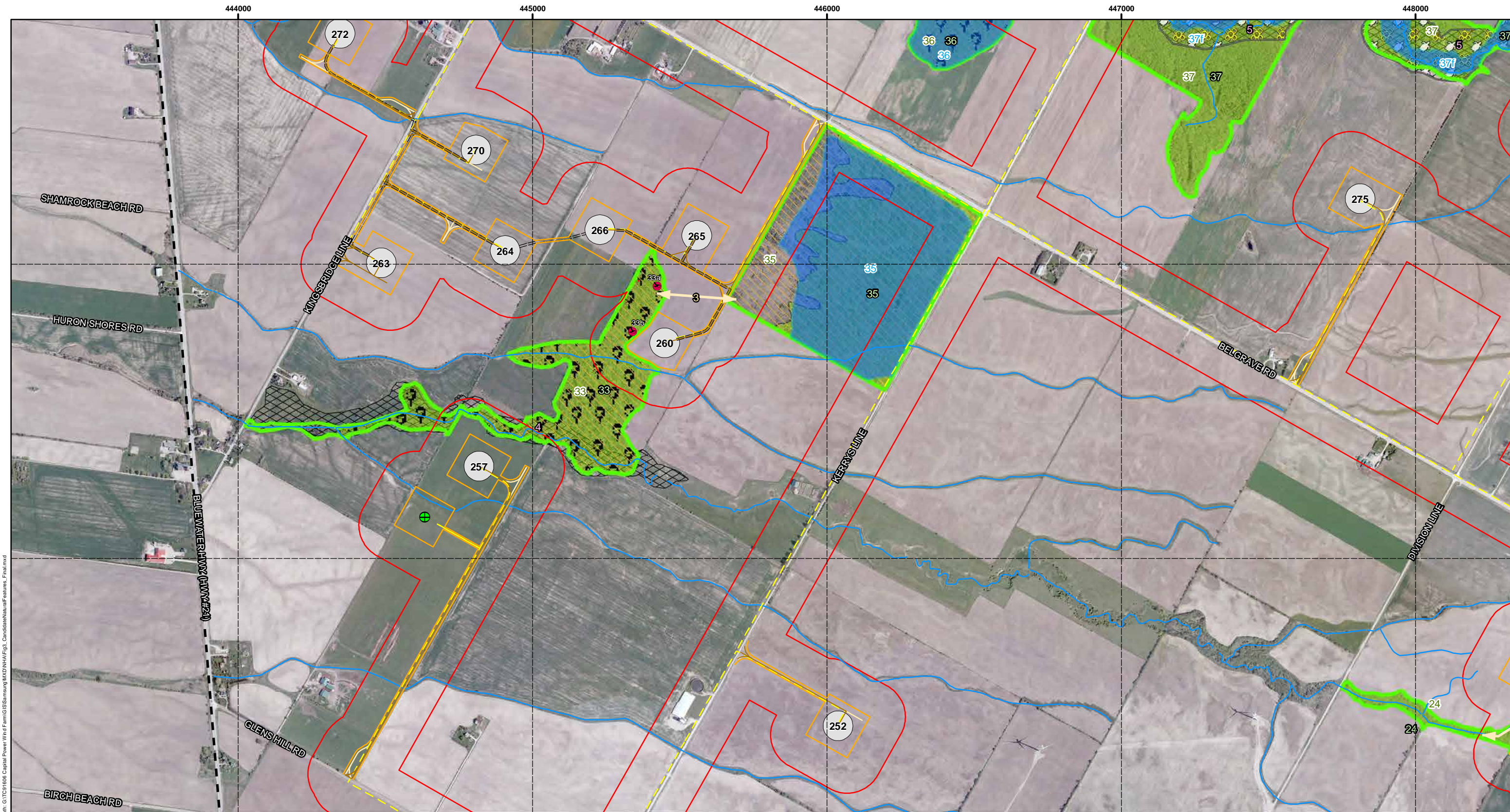

Path: G:\TC91606_Capital Power Wind Farm\GIS\Summary\K2CNHA\Figs_CandidateNaturalFeatures_Final.mxd

Legend Proposed Project Location Components Meteorological Tower Buildable Area Temporary Construction Access Road Crane Path Power Collection (Overhead)		Power Collection (Underground) Substation/Switchyard Transformer Station Turbine Location & Blade Sweep Zone of Investigation (120 m) General Project Area Existing Features Abandoned Railway Provincial Park Watershed Boundary (MNR) Wetlands Provincially Significant Locally Significant Candidate Significant Wetland		Area of Natural & Scientific Interest - ANSI (MNR) Candidate Significant Amphibian Woodland Breeding Habitat Feature Candidate Significant Amphibian Corridors Candidate Significant Raptor Feeding & Roosting Habitat Candidate Significant Habitat for Species of Conservation Concern (Snapping Turtle) Candidate Turtle Over-wintering Habitat		Candidate Significant Bat Maternal Colony Roost Habitat Candidate Significant Reptile Hibernacula Candidate Significant Waterfowl Nesting Habitat Candidate Significant Colonial Nesting Bird Habitat (Heron) Candidate Significant Woodland Candidate Significant Valleyland Candidate Turtle Nesting Habitat		Candidate Significant Amphibian Woodland Breeding Habitat 		NOTES: - Background topographic map data extracted from Natural Resources Canada - National Topographic Database - DRG sheets 50K 41A/04 and 40P/13 - Orthophotos provided by First Base Solutions, data 2006 - Watercourse, roads, wetlands ANSI, and PSW information extracted from the Ontario Digital Geospatial Database - Watercourse thermal regime data is derived from the MVCA 2006 information. - Turbine locations current as of 12 Jan 2012 - Receptor locations current as of April 14, 2010 - Participant property current as of May 4, 2010 Datum: NAD83 Projection: UTM Zone 17N			
K2 Wind Ontario LP K2 WIND POWER PROJECT Candidate Natural Features		PROJECT N ^o : TC91606 SCALE: 1:12,500		FIGURE: 3.15 DATE: May, 2012									

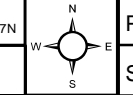

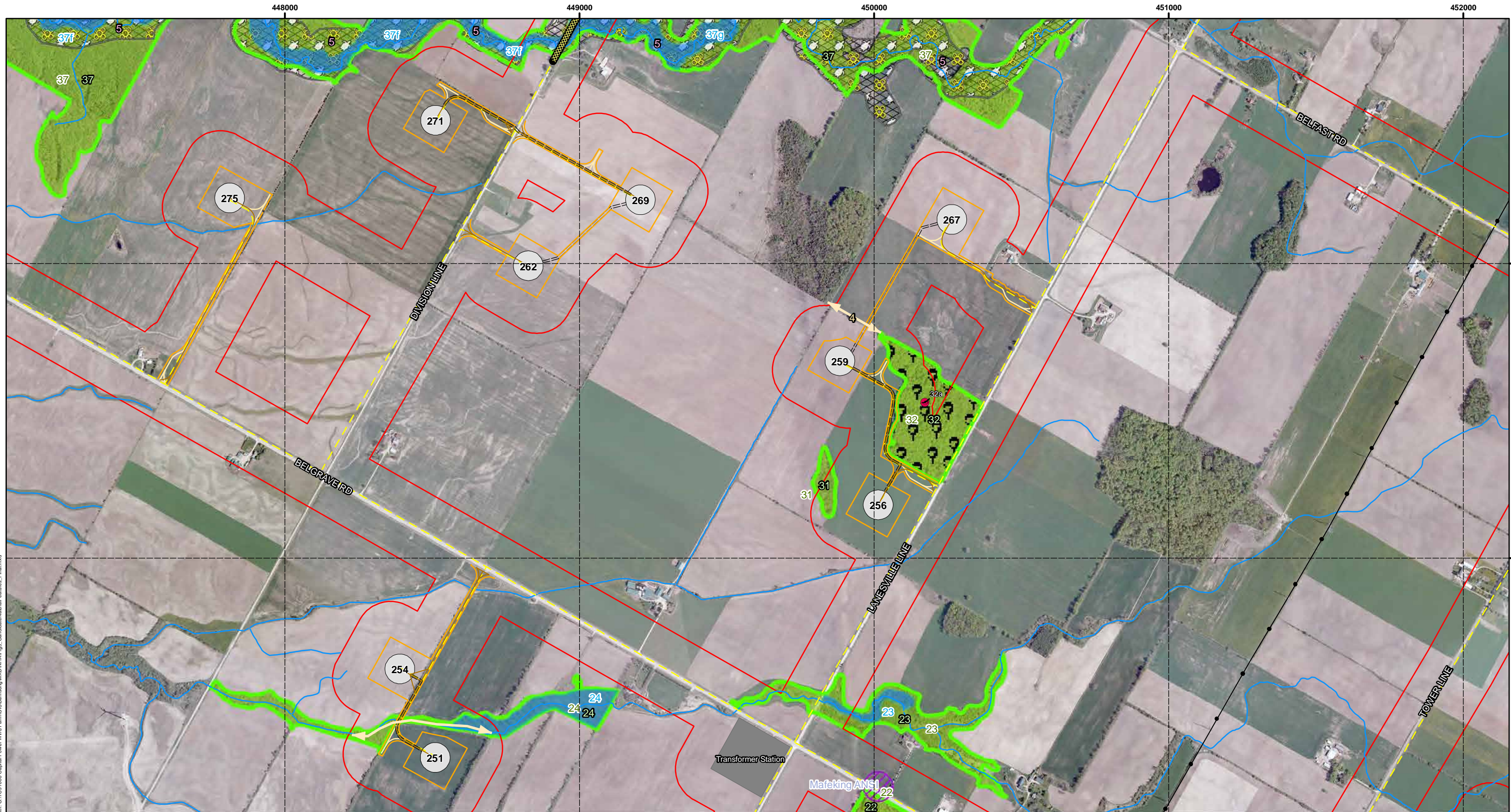

Path: G:\TC91606_Capital Power Wind Farm\GIS\Summing\MXD\NHA\Figs_CandidateNaturalFeatures_Final.mxd

Legend Proposed Project Location Components <ul style="list-style-type: none"> Meteorological Tower Buildable Area Temporary Construction Access Road Crane Path Power Collection (Overhead) 		<ul style="list-style-type: none"> Power Collection (Underground) Substation/Switchyard Transformer Station Turbine Location & Blade Sweep Zone of Investigation (120 m) General Project Area 		<ul style="list-style-type: none"> Railway Abandoned Railway Provincial Park Watershed Boundary (MNR) 		<ul style="list-style-type: none"> Area of Natural & Scientific Interest - ANSI (MNR) Candidate Significant Amphibian Woodland Breeding Habitat Feature Candidate Significant Amphibian Corridors Candidate Significant Raptor Feeding & Roosting Habitat Candidate Significant Habitat for Species of Conservation Concern (Snapping Turtle) Candidate Turtle Over-wintering Habitat 		<ul style="list-style-type: none"> Candidate Significant Bat Maternal Colony Roost Habitat Candidate Significant Reptile Hibernacula Candidate Significant Waterfowl Nesting Habitat Candidate Significant Colonial Nesting Bird Habitat (Heron) Candidate Significant Woodland Candidate Significant Valleyland Candidate Turtle Nesting Habitat 		<ul style="list-style-type: none"> Candidate Significant Amphibian Woodland Breeding Habitat 				<p>NOTES:</p> <ul style="list-style-type: none"> Background topographic map data extracted from Natural Resources Canada - National Topographic Database - DRG sheets 50K 41A/04 and 40P/13 Orthophotos provided by First Base Solutions, data 2006 Watercourse, roads, wetlands, ANSI, and PSW information extracted from the Ontario Digital Geospatial Database Watercourse thermal regime data is derived from the MVCA 2006 information. Turbine locations current as of 12 Jan 2012 Receptor locations current as of April 14, 2010 Participant property current as of May 4, 2010 											
<p>Legend</p> <p>Existing Features</p> <ul style="list-style-type: none"> Provincially Significant Locally Significant Candidate Significant Wetland 										<p>Legend</p> <p>Wetlands</p> <ul style="list-style-type: none"> Provincially Significant Locally Significant Candidate Significant Wetland 		<p>Legend</p> <p>Wetlands</p> <ul style="list-style-type: none"> Provincially Significant Locally Significant Candidate Significant Wetland 		<p>Legend</p> <p>Wetlands</p> <ul style="list-style-type: none"> Provincially Significant Locally Significant Candidate Significant Wetland 		<p>Legend</p> <p>Wetlands</p> <ul style="list-style-type: none"> Provincially Significant Locally Significant Candidate Significant Wetland 		<p>Legend</p> <p>Wetlands</p> <ul style="list-style-type: none"> Provincially Significant Locally Significant Candidate Significant Wetland 		<p>Legend</p> <p>Wetlands</p> <ul style="list-style-type: none"> Provincially Significant Locally Significant Candidate Significant Wetland 		<p>Legend</p> <p>Wetlands</p> <ul style="list-style-type: none"> Provincially Significant Locally Significant Candidate Significant Wetland 		<p>Legend</p> <p>Wetlands</p> <ul style="list-style-type: none"> Provincially Significant Locally Significant Candidate Significant Wetland 	
<p>Datum: NAD83 Projection: UTM Zone 17N</p>												<p>K2 Wind Ontario LP</p> <p>amec</p>		<p>K2 WIND POWER PROJECT</p> <p>Candidate Natural Features</p>		<p>PROJECT N°: TC91606</p> <p>SCALE: 1:12,500</p>		<p>FIGURE: 3.16</p> <p>DATE: May, 2012</p>							



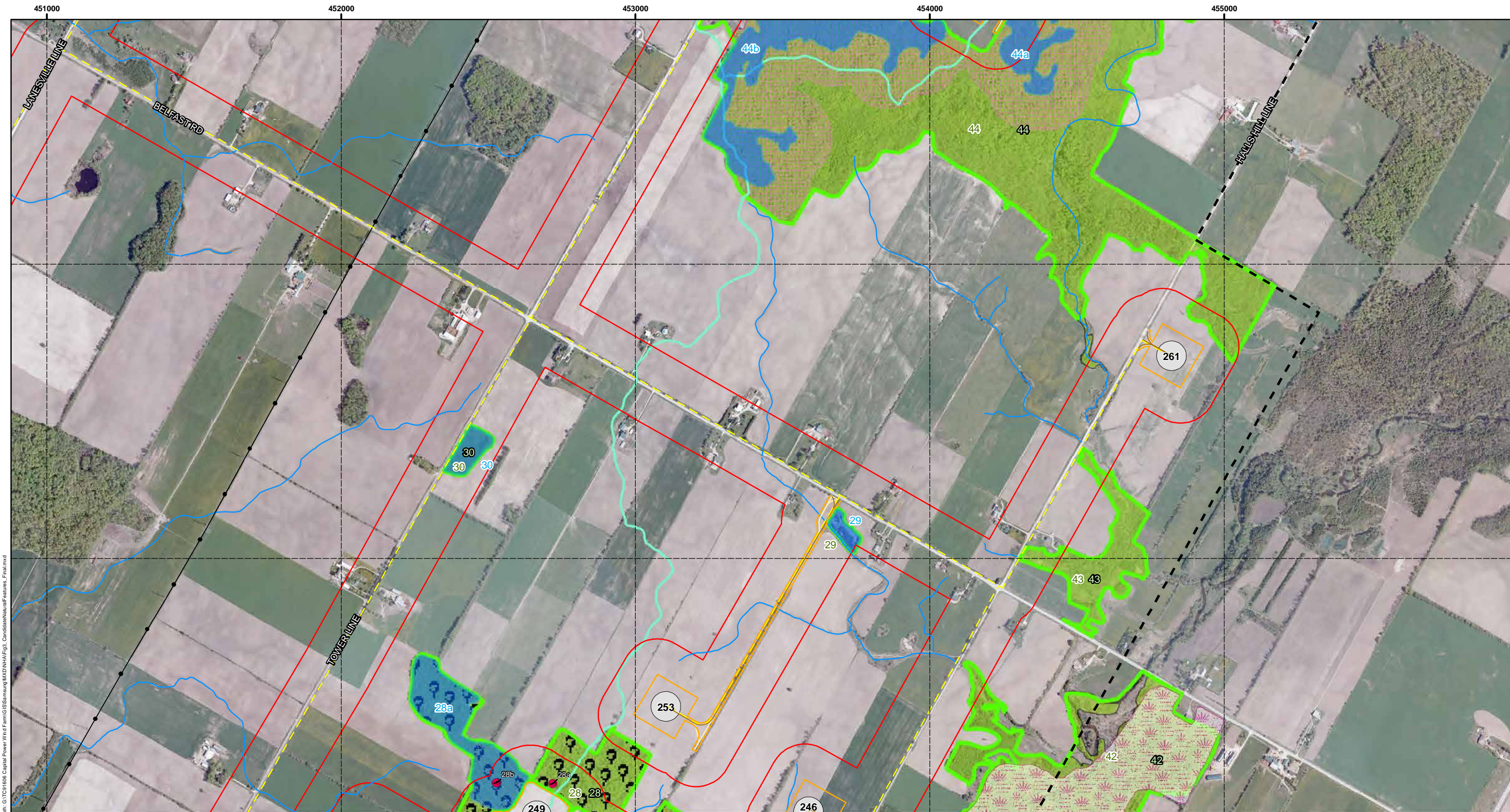

- Legend**
- Proposed Project Location Components**
- Meteorological Tower
 - Buildable Area
 - Temporary Construction
 - Access Road
 - Crane Path
 - Power Collection (Overhead)
 - Power Collection (Underground)
 - Substation/Switchyard Transformer Station
 - Turbine Location & Blade Sweep
 - Zone of Investigation (120 m)
 - General Project Area
 - Existing Features
 - Transmission Line
 - Watercourse
 - Railway
 - Abandoned Railway
 - Provincial Park
 - Watershed Boundary (MNR)
- Wetlands**
- Provincially Significant
 - Locally Significant
 - Candidate Significant Wetland

- Area of Natural & Scientific Interest - ANSI (MNR)
- Candidate Significant Amphibian Woodland Breeding Habitat
- Feature
- Candidate Significant Amphibian Corridors
- Candidate Significant Raptor Feeding & Roosting Habitat
- Candidate Significant Habitat for Species of Conservation Concern (Snapping Turtle)
- Candidate Turtle Over-wintering Habitat
- Candidate Significant Bat Maternal Colony Roost Habitat
- Candidate Significant Reptile Hibernacula
- Candidate Significant Waterfowl Nesting Habitat
- Candidate Significant Colonial Nesting Bird Habitat (Heron)
- Candidate Significant Woodland
- Candidate Significant Valleyland
- Candidate Turtle Nesting Habitat
- Candidate Significant Amphibian Woodland Breeding Habitat

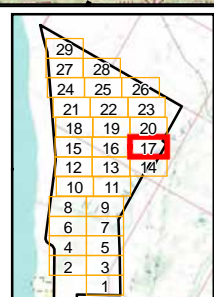

NOTES:

- Background topographic map data extracted from Natural Resources Canada - National Topographic Database - DRG sheets 50K 41A/04 and 40P/13
- Orthophotos provided by First Base Solutions, data 2006
- Watercourse, roads, wetlands ANSI, and PSW information extracted from the Ontario Digital Geospatial Database
- Watercourse thermal regime data is derived from the MVCA 2006 information.
- Turbine locations current as of 12 Jan 2012
- Receptor locations current as of April 14, 2010
- Participant property current as of May 4, 2010

Datum: NAD83
Projection: UTM Zone 17N

K2 Wind Ontario LP

amec

K2 WIND POWER PROJECT

Candidate Natural Features

PROJECT N°: TC91606 FIGURE: 3.17

SCALE: 1:12,500 DATE: May, 2012

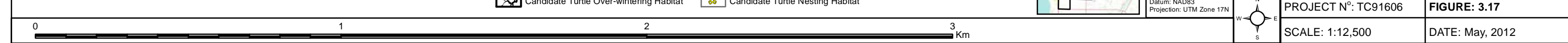

Path: G:\TC91606 Capital Power Wind Farm\GIS\Summary\Map\NHA\Figs_CandidateNaturalFeatures_Final.mxd



Legend
Proposed Project Location Components
 Meteorological Tower
 Buildable Area
 Temporary Construction
 Access Road
 Crane Path
 Power Collection (Overhead)

Power Collection (Underground)
 Substation/Switchyard Transformer Station
 Turbine Location & Blade Sweep
 Zone of Investigation (120 m)
 General Project Area
Existing Features
 Abandoned Railway
 Provincial Park
 Watershed Boundary (MNR)
Wetlands
 Provincially Significant
 Locally Significant
 Candidate Significant Wetland

Area of Natural & Scientific Interest - ANSI (MNR)
 Candidate Significant Amphibian Woodland Breeding Habitat
 Feature
 Candidate Significant Amphibian Corridors
 Candidate Significant Raptor Feeding & Roosting Habitat
 Candidate Significant Habitat for Species of Conservation Concern (Snapping Turtle)
 Candidate Turtle Over-wintering Habitat

Candidate Significant Bat Maternal Colony Roost Habitat
 Candidate Significant Reptile Hibernacula
 Candidate Significant Waterfowl Nesting Habitat
 Candidate Significant Colonial Nesting Bird Habitat (Heron)
 Candidate Significant Woodland
 Candidate Significant Valleyland
 Candidate Turtle Nesting Habitat

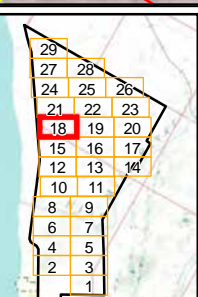

NOTES:
 - Background topographic map data extracted from Natural Resources Canada - National Topographic Database - DRG sheets 50K 41A/04 and 40P/13
 - Orthophotos provided by First Base Solutions, data 2006
 - Watercourse, roads, wetlands ANSI, and PSW information extracted from the Ontario Digital Geospatial Database
 - Watercourse thermal regime data is derived from the MVCA 2006 information.
 - Turbine locations current as of 12 Jan 2012
 - Receptor locations current as of April 14, 2010
 - Participant property current as of May 4, 2010

K2 Wind Ontario LP
K2 WIND POWER PROJECT
Candidate Natural Features

amec

Path: G:\TC91606 Capital Power Wind Farm\GIS\Sarumung\K2\CH\H\Fig3_CandidateNaturalFeatures_Final.mxd

448000

449000

450000

451000

452000

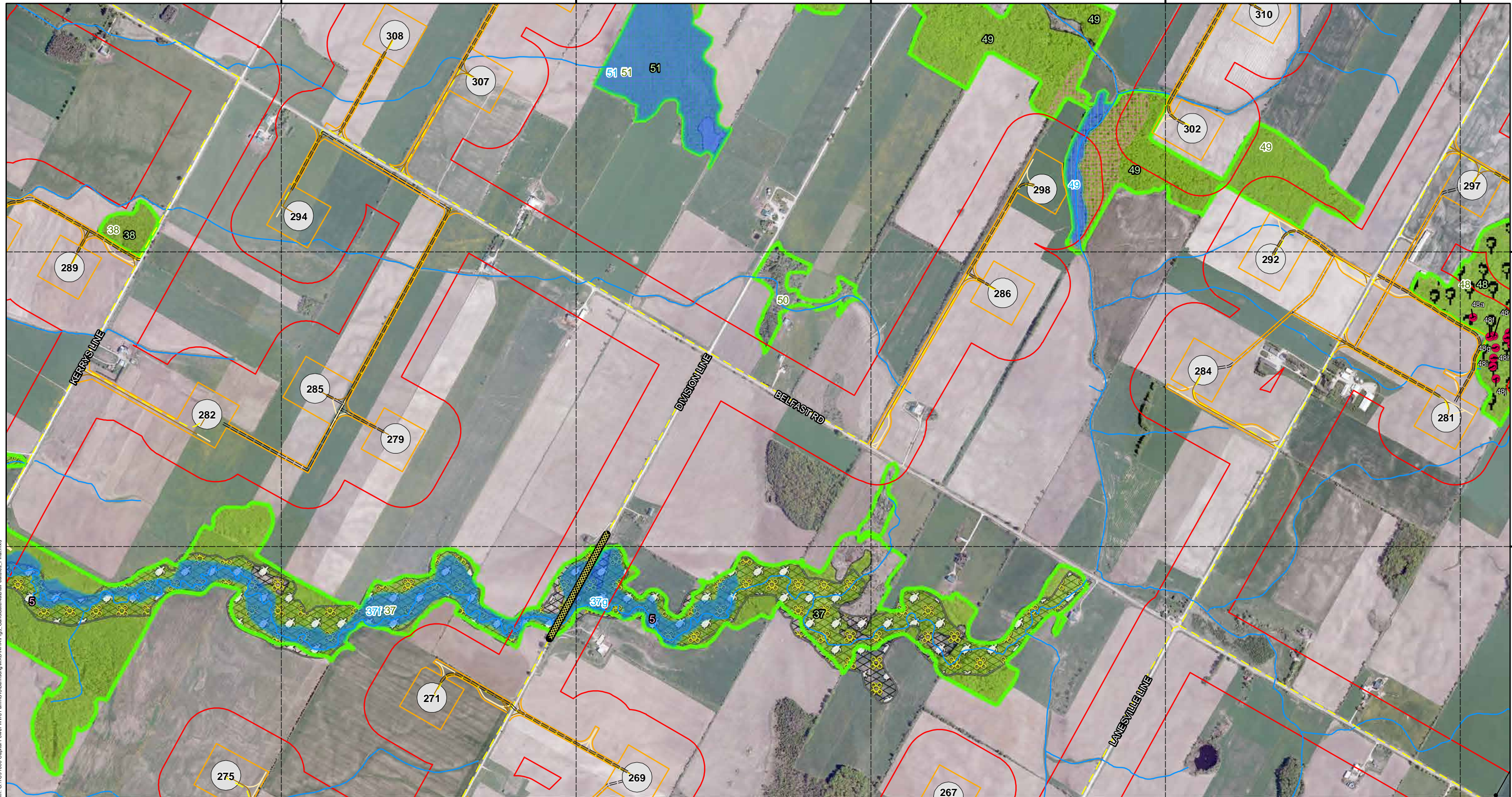

Path: G:\TC91606 Capital Power Wind Farm\GIS\Summing\BBOX\NHA\Figs_CandidateNaturalFeatures_Final.mxd

- Legend**
- Proposed Project Location Components**
- Meteorological Tower
 - Buildable Area
 - Temporary Construction
 - Access Road
 - Crane Path
 - Power Collection (Overhead)

- Power Collection (Underground)
- Substation/Switchyard Transformer Station
- Turbine Location & Blade Sweep
- Zone of Investigation (120 m)
- General Project Area
- Existing Features
- Transmission Line
- Watercourse
- Railway
- Abandoned Railway
- Provincial Park
- Watershed Boundary (MNR)
- Wetlands**
- Provincially Significant
- Locally Significant
- Candidate Significant Wetland

- Area of Natural & Scientific Interest - ANSI (MNR)
- Candidate Significant Amphibian Woodland Breeding Habitat
- Feature
- Candidate Significant Amphibian Corridors
- Candidate Significant Raptor Feeding & Roosting Habitat
- Candidate Significant Habitat for Species of Conservation Concern (Snapping Turtle)
- Candidate Turtle Over-wintering Habitat
- Candidate Significant Bat Maternal Colony Roost Habitat
- Candidate Significant Reptile Hibernacula
- Candidate Significant Waterfowl Nesting Habitat
- Candidate Significant Colonial Nesting Bird Habitat (Heron)
- Candidate Significant Woodland
- Candidate Significant Valleyland
- Candidate Turtle Nesting Habitat
- Candidate Significant Amphibian Woodland Breeding Habitat

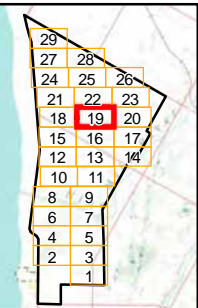

NOTES:

- Background topographic map data extracted from Natural Resources Canada - National Topographic Database - DRG sheets 50K 41A/04 and 40P/13
- Orthophotos provided by First Base Solutions, data 2006
- Watercourse, roads, wetlands, ANSI, and PSW information extracted from the Ontario Digital Geospatial Database
- Watercourse thermal regime data is derived from the MVCA 2006 information.
- Turbine locations current as of 12 Jan 2012
- Receptor locations current as of April 14, 2010
- Participant property current as of May 4, 2010

K2 Wind Ontario LP

amec

K2 WIND POWER PROJECT

Candidate Natural Features

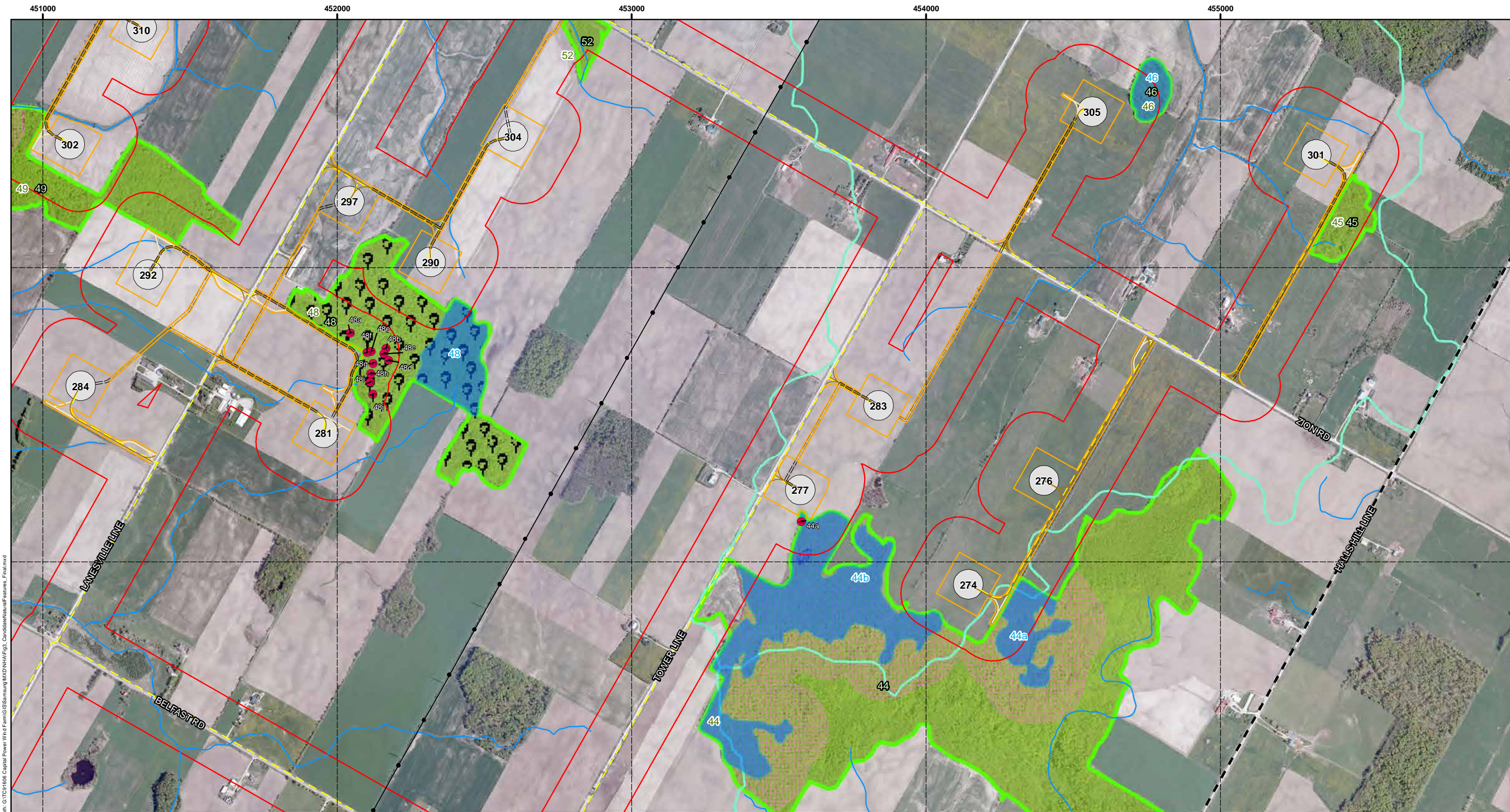

- Legend**
- Location Components**
- Meteorological Tower
 - Buildable Area
 - Temporary Construction
 - Access Road
 - Crane Path
 - Power Collection (Overhead)
 - Power Collection (Underground)
 - Substation/Switchyard
 - Transformer Station
 - Turbine Location & Blade Sweep
 - Zone of Investigation (120 m)
 - General Project Area
 - Existing Features
 - Transmission Line
 - Watercourse
 - Railway
 - Abandoned Railway
 - Provincial Park
 - Watershed Boundary (MNR)
- Wetlands**
- Provincially Significant
 - Locally Significant
 - Candidate Significant Wetland

- Area of Natural & Scientific Interest - ANSI (MNR)
- Candidate Significant Amphibian Woodland Breeding Habitat
- Feature
- Candidate Significant Amphibian Corridors
- Candidate Significant Raptor Feeding & Roosting Habitat
- Candidate Significant Habitat for Species of Conservation Concern (Snapping Turtle)
- Candidate Turtle Over-wintering Habitat
- Candidate Significant Bat Maternal Colony Roost Habitat
- Candidate Significant Reptile Hibernacula
- Candidate Significant Waterfowl Nesting Habitat
- Candidate Significant Colonial Nesting Bird Habitat (Heron)
- Candidate Significant Woodland
- Candidate Significant Valleyland
- Candidate Turtle Nesting Habitat
- Candidate Significant Amphibian Woodland Breeding Habitat

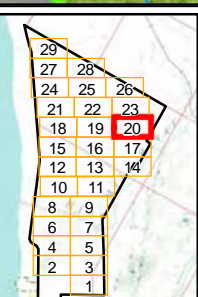

NOTES:

- Background topographic map data extracted from Natural Resources Canada - National Topographic Database - DRG sheets 50K 41A/04 and 40P/13
- Orthophotos provided by First Base Solutions, data 2006
- Watercourse, roads, wetlands ANSI, and PSW information extracted from the Ontario Digital Geospatial Database
- Watercourse thermal regime data is derived from the MVCA 2006 information.
- Turbine locations current as of 12 Jan 2012
- Receptor locations current as of April 14, 2010
- Participant property current as of May 4, 2010

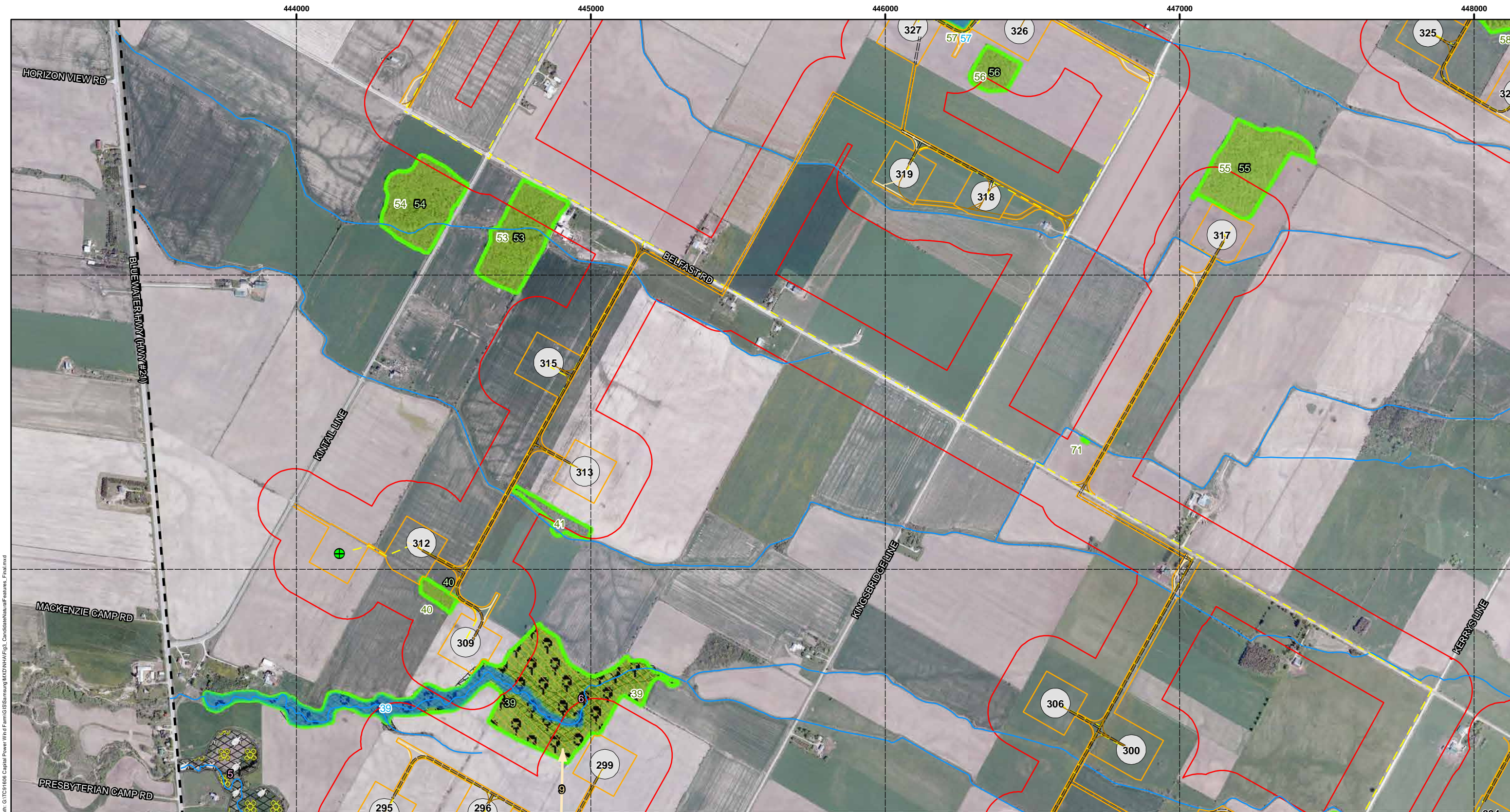

Legend
Proposed Project Location Components
 Meteorological Tower
 Buildable Area
 Temporary Construction
 Access Road
 Crane Path
 Power Collection (Overhead)

Power Collection (Underground)
 Substation/Switchyard
 Transformer Station
 Turbine Location & Blade Sweep
 Zone of Investigation (120 m)
 General Project Area
Existing Features
 Railway
 Abandoned Railway
 Provincial Park
 Watershed Boundary (MNR)
Wetlands
 Provincially Significant
 Locally Significant
 Candidate Significant Wetland

Area of Natural & Scientific Interest - ANSI (MNR)
 Candidate Significant Amphibian Woodland Breeding Habitat
 Feature
 Candidate Significant Amphibian Corridors
 Candidate Significant Raptor Feeding & Roosting Habitat
 Candidate Significant Habitat for Species of Conservation Concern (Snapping Turtle)
 Candidate Turtle Over-wintering Habitat

Candidate Significant Bat Maternal Colony Roost Habitat
 Candidate Significant Reptile Hibernacula
 Candidate Significant Waterfowl Nesting Habitat
 Candidate Significant Colonial Nesting Bird Habitat (Heron)
 Candidate Significant Woodland
 Candidate Significant Valleyland
 Candidate Turtle Nesting Habitat

Candidate Significant Amphibian Woodland Breeding Habitat

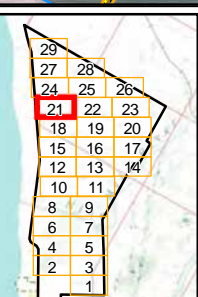

NOTES:
 - Background topographic map data extracted from Natural Resources Canada - National Topographic Database - DRG sheets 50K 41A/04 and 40P/13
 - Orthophotos provided by First Base Solutions, data 2006
 - Watercourse, roads, wetlands ANSI, and PSW information extracted from the Ontario Digital Geospatial Database
 - Watercourse thermal regime data is derived from the MVCA 2006 information.
 - Turbine locations current as of 12 Jan 2012
 - Receptor locations current as of April 14, 2010
 - Participant property current as of May 4, 2010

K2 Wind Ontario LP

amec

K2 WIND POWER PROJECT

Candidate Natural Features

Datum: NAD83
 Projection: UTM Zone 17N

PROJECT N°: TC91606
 SCALE: 1:12,500

FIGURE: 3.21
 DATE: May, 2012

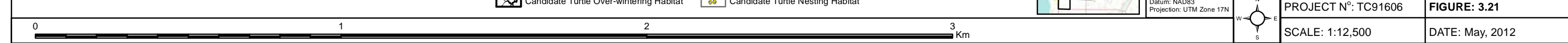



Path: G:\TC91606 Capital Power Wind Farm\GIS\Binning\MXD\NHA\Figs_CandidateNaturalFeatures_Final.mxd

Legend Proposed Project Location Components <ul style="list-style-type: none"> Meteorological Tower Buildable Area Temporary Construction Access Road Crane Path Power Collection (Overhead) Power Collection (Underground) Substation/Switchyard Transformer Station Turbine Location & Blade Sweep Zone of Investigation (120 m) General Project Area 		<ul style="list-style-type: none"> Railway Abandoned Railway Provincial Park Watershed Boundary (MNR) Wetlands <ul style="list-style-type: none"> Provincially Significant Locally Significant Candidate Significant Wetland 		<ul style="list-style-type: none"> Area of Natural & Scientific Interest - ANSI (MNR) Candidate Significant Amphibian Woodland Breeding Habitat Feature Candidate Significant Amphibian Corridors Candidate Significant Raptor Feeding & Roosting Habitat Candidate Significant Habitat for Species of Conservation Concern (Snapping Turtle) Candidate Turtle Over-wintering Habitat 		<ul style="list-style-type: none"> Candidate Significant Bat Maternal Colony Roost Habitat Candidate Significant Reptile Hibernacula Candidate Significant Waterfowl Nesting Habitat Candidate Significant Colonial Nesting Bird Habitat (Heron) Candidate Significant Woodland Candidate Significant Valleyland Candidate Turtle Nesting Habitat Candidate Significant Amphibian Woodland Breeding Habitat 	
<p>0 1 2 3 Km</p>				<p>NOTES:</p> <ul style="list-style-type: none"> - Background topographic map data extracted from Natural Resources Canada - National Topographic Database - DRG sheets 50K 41A/04 and 40P/13 - Orthophotos provided by First Base Solutions, data 2006 - Watercourse, roads, wetlands, ANSI, and PSW information extracted from the Ontario Digital Geospatial Database - Watercourse thermal regime data is derived from the MVCA 2006 information. - Turbine locations current as of 12 Jan 2012 - Receptor locations current as of April 14, 2010 - Participant property current as of May 4, 2010 			
<p>Datum: NAD83 Projection: UTM Zone 17N</p>				<p>K2 Wind Ontario LP</p> <p>amec</p>			
<p>PROJECT N°: TC91606</p>		<p>SCALE: 1:12,500</p>		<p>FIGURE: 3.22</p>			
<p>Candidate Natural Features</p>		<p>DATE: May, 2012</p>					



- Legend**
- Proposed Project Location Components**
- Meteorological Tower
 - Buildable Area
 - Temporary Construction
 - Access Road
 - Crane Path
 - Power Collection (Overhead)
 - Power Collection (Underground)
 - Substation/Switchyard Transformer Station
 - Turbine Location & Blade Sweep
 - Zone of Investigation (120 m)
 - General Project Area
 - Existing Features
 - Transmission Line
 - Watercourse
 - Railway
 - Abandoned Railway
 - Provincial Park
 - Watershed Boundary (MNR)
- Wetlands**
- Provincially Significant
 - Locally Significant
 - Candidate Significant Wetland

- Area of Natural & Scientific Interest - ANSI (MNR)
- Candidate Significant Amphibian Woodland Breeding Habitat
- Feature
- Candidate Significant Amphibian Corridors
- Candidate Significant Raptor Feeding & Roosting Habitat
- Candidate Significant Habitat for Species of Conservation Concern (Snapping Turtle)
- Candidate Turtle Over-wintering Habitat
- Candidate Significant Bat Maternal Colony Roost Habitat
- Candidate Significant Reptile Hibernacula
- Candidate Significant Waterfowl Nesting Habitat
- Candidate Significant Colonial Nesting Bird Habitat (Heron)
- Candidate Significant Woodland
- Candidate Significant Valleyland
- Candidate Turtle Nesting Habitat
- Candidate Significant Amphibian Woodland Breeding Habitat

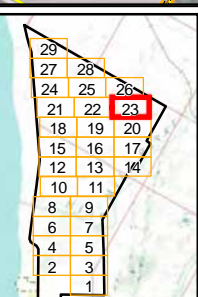

NOTES:

- Background topographic map data extracted from Natural Resources Canada - National Topographic Database - DRG sheets 50k 41A/04 and 40P/13
- Orthophotos provided by First Base Solutions, data 2006
- Watercourse, roads, wetlands, ANSI, and PSW information extracted from the Ontario Digital Geospatial Database
- Watercourse thermal regime data is derived from the MVCA 2006 information.
- Turbine locations current as of 12 Jan 2012
- Receptor locations current as of April 14, 2010
- Participant property current as of May 4, 2010

K2 Wind Ontario LP

amec

K2 WIND POWER PROJECT

Candidate Natural Features

Datum: NAD83
Projection: UTM Zone 17N

PROJECT N^o: TC91606
SCALE: 1:12,500

FIGURE: 3.23
DATE: May, 2012

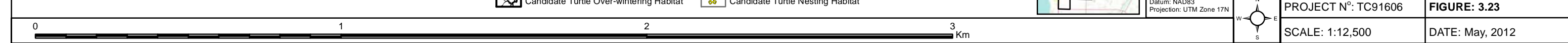

443000

444000

445000

446000

447000

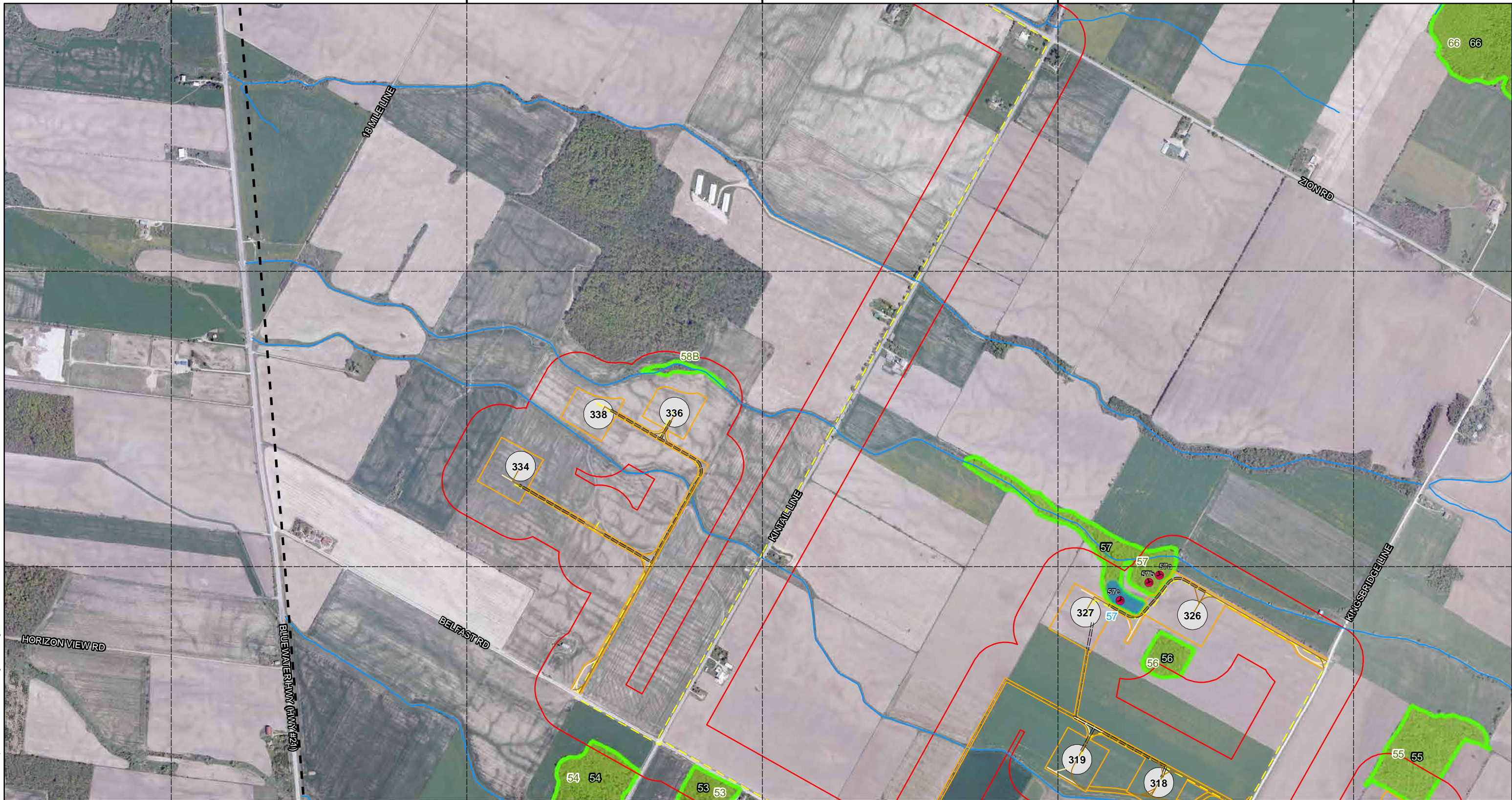

Path: G:\TC91606 Capital Power Wind Farm\GIS\Summing\MXD\NHA\Figs_CandidateNaturalFeatures_Final.mxd

Legend
Proposed Project Location Components

- Meteorological Tower
- Buildable Area
- Temporary Construction
- Access Road
- Crane Path
- Power Collection (Overhead)
- Substation/Switchyard Transformer Station
- Turbine Location & Blade Sweep
- Zone of Investigation (120 m)
- General Project Area
- Existing Features
- Abandoned Railway
- Railway
- Provincial Park
- Watershed Boundary (MNR)
- Provincially Significant
- Locally Significant
- Candidate Significant Wetland

- Power Collection (Underground)
- Railway
- Abandoned Railway
- Provincial Park
- Watershed Boundary (MNR)
- Provincially Significant
- Locally Significant
- Candidate Significant Wetland

- Area of Natural & Scientific Interest - ANSI (MNR)
- Candidate Significant Amphibian Woodland Breeding Habitat
- Feature
- Candidate Significant Amphibian Corridors
- Candidate Significant Raptor Feeding & Roosting Habitat
- Candidate Significant Habitat for Species of Conservation Concern (Snapping Turtle)
- Candidate Turtle Over-wintering Habitat

- Candidate Significant Bat Maternal Colony Roost Habitat
- Candidate Significant Reptile Hibernacula
- Candidate Significant Waterfowl Nesting Habitat
- Candidate Significant Colonial Nesting Bird Habitat (Hérons)
- Candidate Significant Woodland
- Candidate Significant Valleyland
- Candidate Turtle Nesting Habitat

- Candidate Significant Amphibian Woodland Breeding Habitat
- Candidate Significant Waterfowl Nesting Habitat
- Candidate Significant Colonial Nesting Bird Habitat (Hérons)
- Candidate Significant Woodland
- Candidate Significant Valleyland
- Candidate Turtle Nesting Habitat

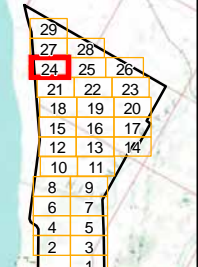

NOTES:
 - Background topographic map data extracted from Natural Resources Canada - National Topographic Database - DRG sheets 50K 41A/04 and 40P/13
 - Orthophotos provided by First Base Solutions, data 2006
 - Watercourse, roads, wetlands ANSI, and PSW information extracted from the Ontario Digital Geospatial Database
 - Watercourse thermal regime data is derived from the MVCA 2006 information.
 - Turbine locations current as of 12 Jan 2012
 - Receptor locations current as of April 14, 2010
 - Participant property current as of May 4, 2010

K2 Wind Ontario LP

K2 WIND POWER PROJECT

Candidate Natural Features

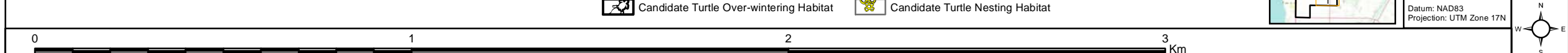

Datum: NAD83
 Projection: UTM Zone 17N

PROJECT N°: TC91606 **FIGURE: 3.24**

SCALE: 1:12,500 DATE: May, 2012

447000

448000

449000

450000

451000

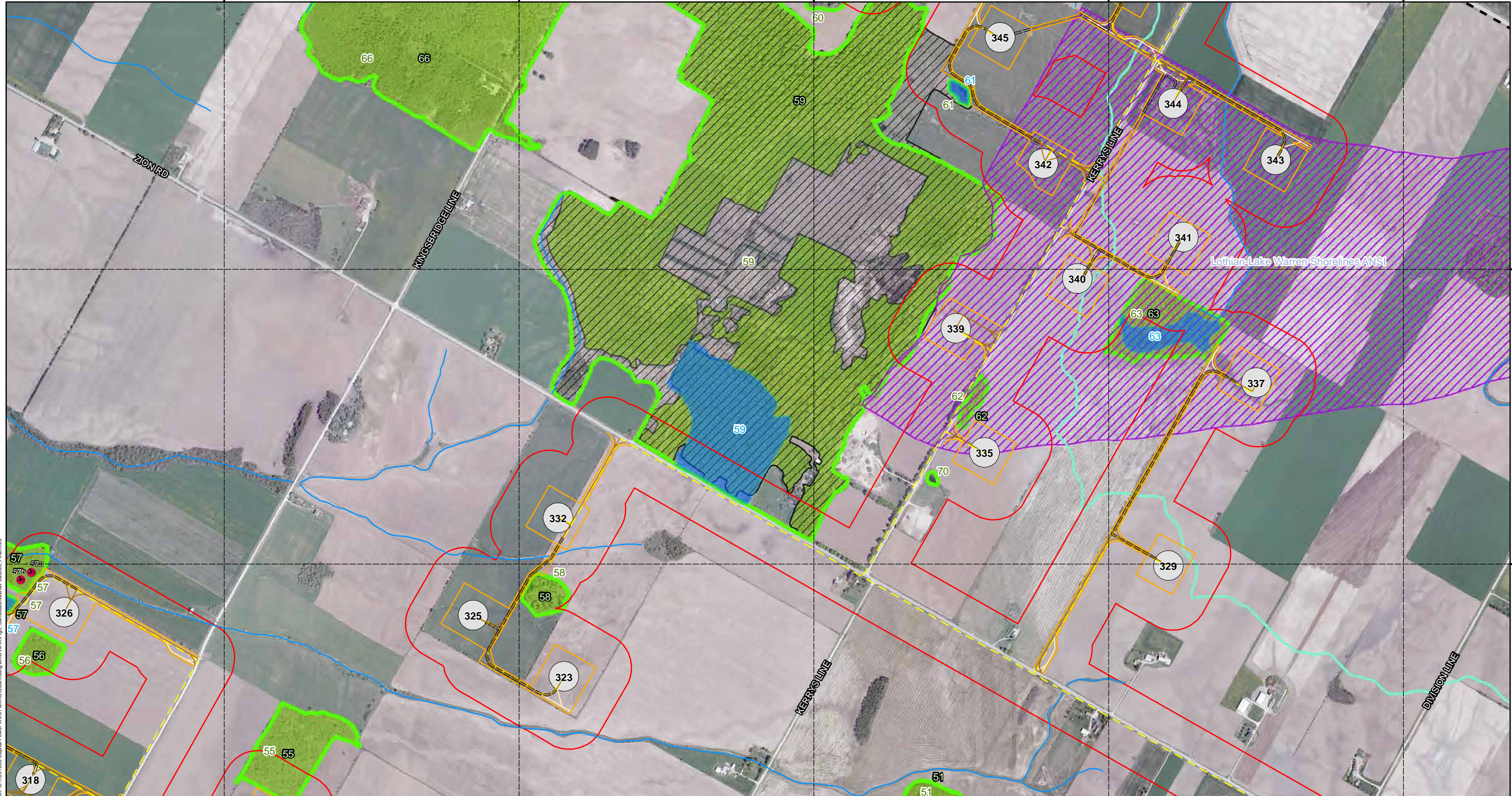

Path: G:\TC91606 Capital Power Wind Farm\GIS\Summing\MXD\NHA\Figs_CandidateNaturalFeatures_Final.mxd

Legend
Project Location Components

- Meteorological Tower
- Buildable Area
- Temporary Construction
- Access Road
- Crane Path
- Power Collection (Overhead)
- Power Collection (Underground)
- Substation/Switchyard
- Transformer Station
- Turbine Location & Blade Sweep
- Zone of Investigation (120 m)
- General Project Area
- Existing Features**
- Railway
- Abandoned Railway
- Provincial Park
- Watershed Boundary (MNR)
- Wetlands**
- Provincially Significant
- Locally Significant
- Candidate Significant Wetland

- Area of Natural & Scientific Interest - ANSI (MNR)
- Candidate Significant Amphibian Woodland Breeding Habitat
- Feature
- Candidate Significant Amphibian Corridors
- Candidate Significant Raptor Feeding & Roosting Habitat
- Candidate Significant Habitat for Species of Conservation Concern (Snapping Turtle)
- Candidate Turtle Over-wintering Habitat
- Candidate Significant Bat Maternal Colony Roost Habitat
- Candidate Significant Reptile Hibernacula
- Candidate Significant Waterfowl Nesting Habitat
- Candidate Significant Colonial Nesting Bird Habitat (Heron)
- Candidate Significant Woodland
- Candidate Significant Valleyland
- Candidate Turtle Nesting Habitat
- Candidate Significant Amphibian Woodland Breeding Habitat

- Candidate Significant Bat Maternal Colony Roost Habitat
- Candidate Significant Reptile Hibernacula
- Candidate Significant Waterfowl Nesting Habitat
- Candidate Significant Colonial Nesting Bird Habitat (Heron)
- Candidate Significant Woodland
- Candidate Significant Valleyland
- Candidate Turtle Nesting Habitat
- Candidate Significant Amphibian Woodland Breeding Habitat

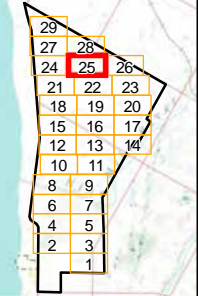

NOTES:
 - Background topographic map data extracted from Natural Resources Canada - National Topographic Database - DRG sheets 50K 41A/04 and 40P/13
 - Orthophotos provided by First Base Solutions, data 2006
 - Watercourse, roads, wetlands ANSI, and PSW information extracted from the Ontario Digital Geospatial Database
 - Watercourse thermal regime data is derived from the MVCA 2006 information.
 - Turbine locations current as of 12 Jan 2012
 - Receptor locations current as of April 14, 2010
 - Participant property current as of May 4, 2010

Datum: NAD83
 Projection: UTM Zone 17N



K2 Wind Ontario LP



K2 WIND POWER PROJECT

Candidate Natural Features

PROJECT N°: TC91606

FIGURE: 3.25

SCALE: 1:12,500

DATE: May, 2012



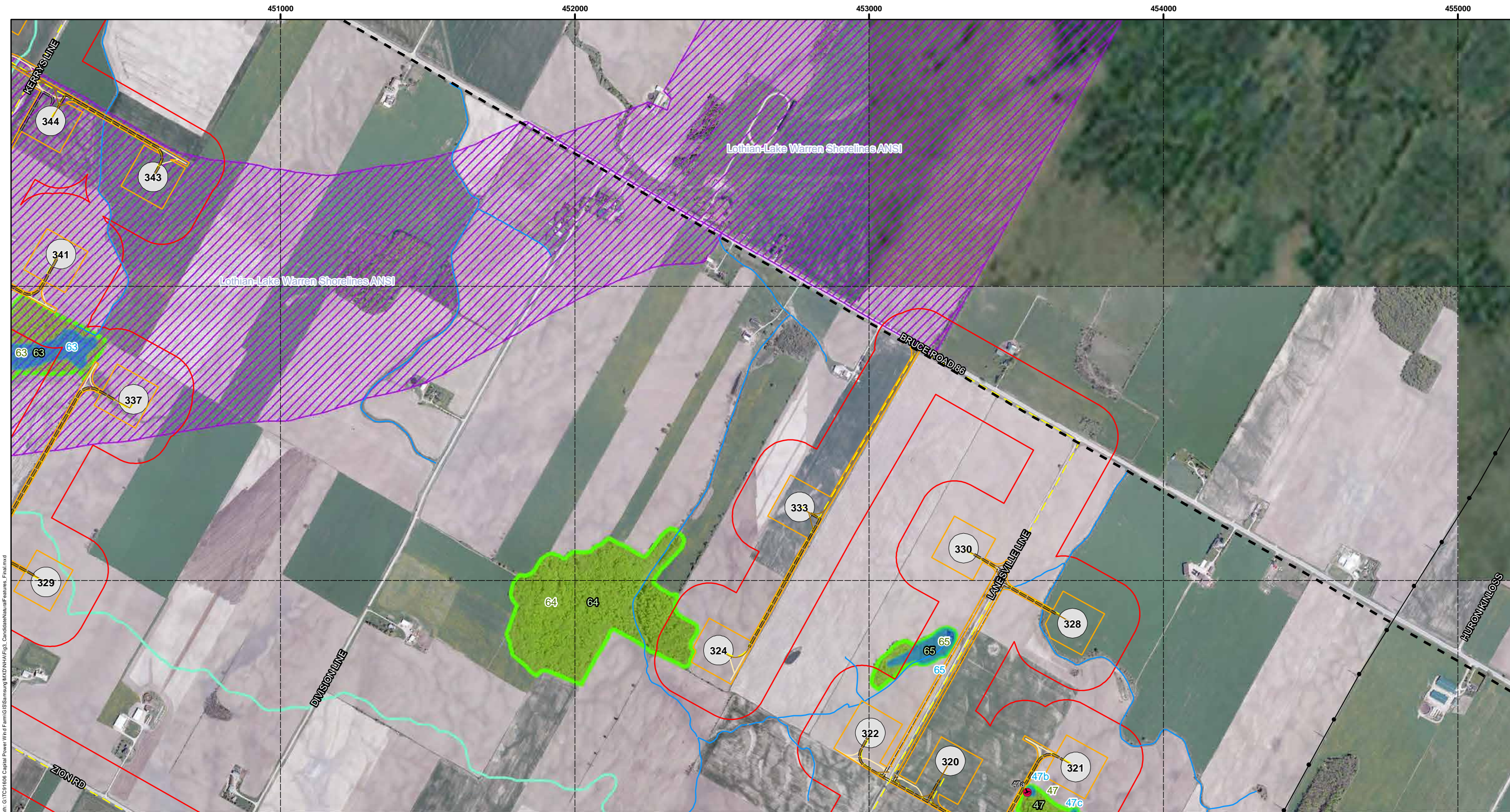

- Legend**
- Proposed Project Location Components**
- Power Collection (Underground)
 - Substation/Switchyard Transformer Station
 - Meteorological Tower
 - Buildable Area
 - Temporary Construction
 - Access Road
 - Crane Path
 - Power Collection (Overhead)
 - Railway
 - Abandoned Railway
 - Turbine Location & Blade Sweep
 - Zone of Investigation (120 m)
 - General Project Area
 - Existing Features
 - Transmission Line
 - Watercourse
 - Wetlands
 - Provincially Significant
 - Locally Significant
 - Candidate Significant Wetland
 - Provincial Park
 - Watershed Boundary (MNR)

- Area of Natural & Scientific Interest - ANSI (MNR)
- Candidate Significant Amphibian Woodland Breeding Habitat
- Feature
- Candidate Significant Amphibian Corridors
- Candidate Significant Raptor Feeding & Roosting Habitat
- Candidate Significant Habitat for Species of Conservation Concern (Snapping Turtle)
- Candidate Turtle Over-wintering Habitat
- Candidate Significant Bat Maternal Colony Roost Habitat
- Candidate Significant Reptile Hibernacula
- Candidate Significant Waterfowl Nesting Habitat
- Candidate Significant Colonial Nesting Bird Habitat (Heron)
- Candidate Significant Woodland
- Candidate Significant Valleyland
- Candidate Turtle Nesting Habitat
- Candidate Significant Amphibian Woodland Breeding Habitat

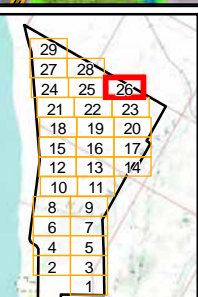

NOTES:

- Background topographic map data extracted from Natural Resources Canada - National Topographic Database - DRG sheets 50K 41A/04 and 40P/13
- Orthophotos provided by First Base Solutions, data 2006
- Watercourse, roads, wetlands ANSI, and PSW information extracted from the Ontario Digital Geospatial Database
- Watercourse thermal regime data is derived from the MVCA 2006 information.
- Turbine locations current as of 12 Jan 2012
- Receptor locations current as of April 14, 2010
- Participant property current as of May 4, 2010

443000

444000

445000

446000

447000

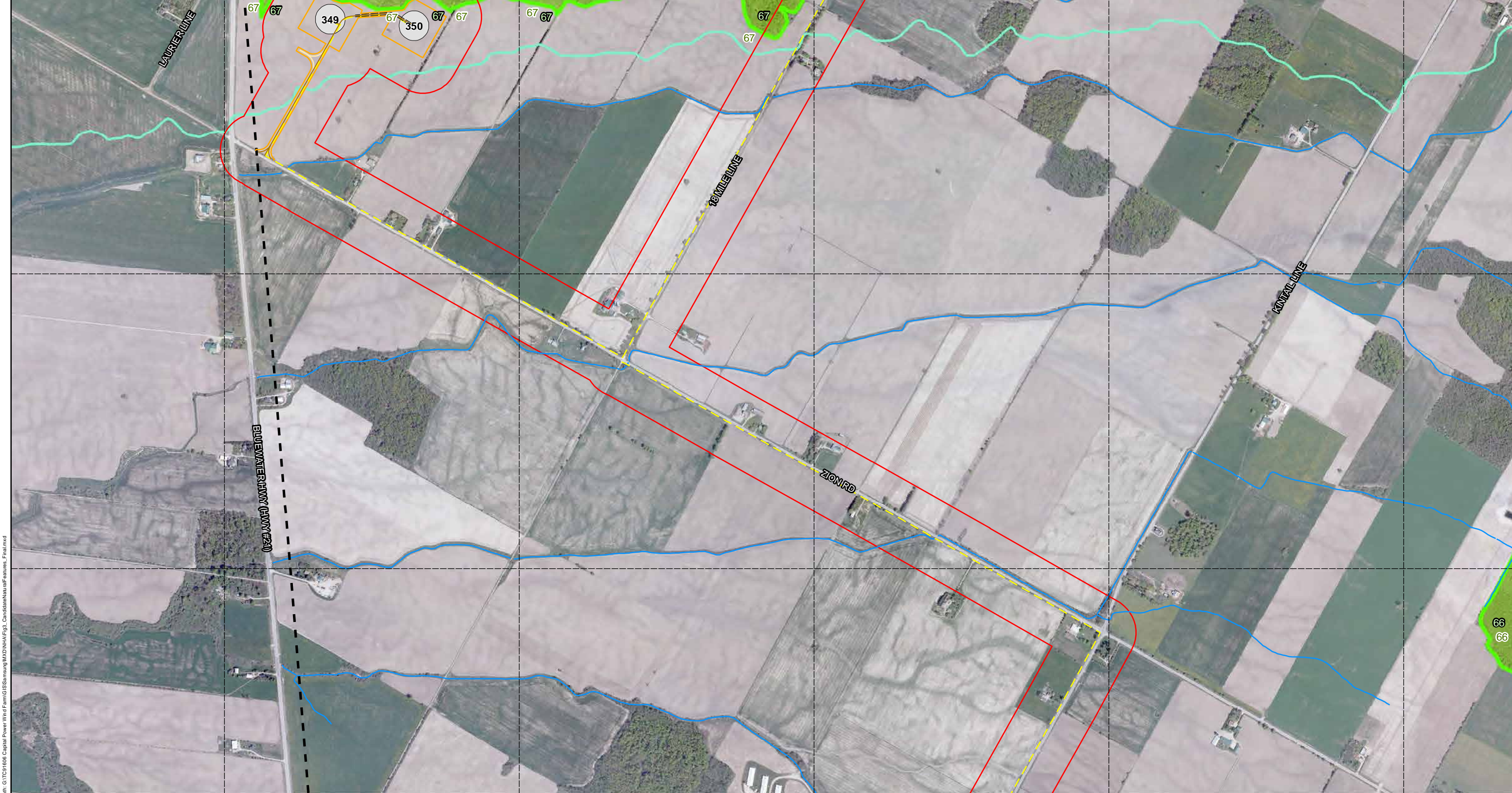

Path: G:\TC91606 Capital Power Wind Farm\GIS\Summing\MXD\NHA\Figs_CandidateNaturalFeatures_Final.mxd

Legend

Proposed Project Location Components

- Meteorological Tower
- Buildable Area
- Temporary Construction
- Access Road
- Crane Path
- Power Collection (Overhead)
- Power Collection (Underground)
- Substation/Switchyard Transformer Station
- Turbine Location & Blade Sweep
- Zone of Investigation (120 m)
- General Project Area
- Existing Features
- Abandoned Railway
- Provincial Park
- Watershed Boundary (MNR)
- Wetlands**
- Provincially Significant
- Locally Significant
- Candidate Significant Wetland
- Area of Natural & Scientific Interest - ANSI (MNR)
- Candidate Significant Amphibian Woodland Breeding Habitat
- Feature
- Candidate Significant Amphibian Corridors
- Candidate Significant Raptor Feeding & Roosting Habitat
- Candidate Significant Habitat for Species of Conservation Concern (Snapping Turtle)
- Candidate Turtle Over-wintering Habitat
- Candidate Significant Bat Maternal Colony Roost Habitat
- Candidate Significant Reptile Hibernacula
- Candidate Significant Waterfowl Nesting Habitat
- Candidate Significant Colonial Nesting Bird Habitat (Heron)
- Candidate Significant Woodland
- Candidate Significant Valleyland
- Candidate Turtle Nesting Habitat
- Candidate Significant Amphibian Woodland Breeding Habitat

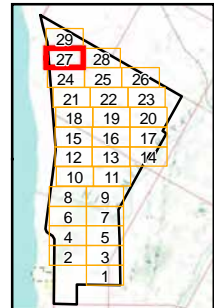

NOTES:

- Background topographic map data extracted from Natural Resources Canada - National Topographic Database - DRG sheets 50K 41A/04 and 40P/13
- Orthophotos provided by First Base Solutions, data 2006
- Watercourse, roads, wetlands ANSI, and PSW information extracted from the Ontario Digital Geospatial Database
- Watercourse thermal regime data is derived from the MVCA 2006 information.
- Turbine locations current as of 12 Jan 2012
- Receptor locations current as of April 14, 2010
- Participant property current as of May 4, 2010

Datum: NAD83
Projection: UTM Zone 17N

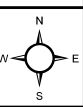

K2 Wind Ontario LP



K2 WIND POWER PROJECT

Candidate Natural Features

PROJECT N°: TC91606 FIGURE: 3.27

SCALE: 1:12,500 DATE: May, 2012



447000

448000

449000

450000

451000

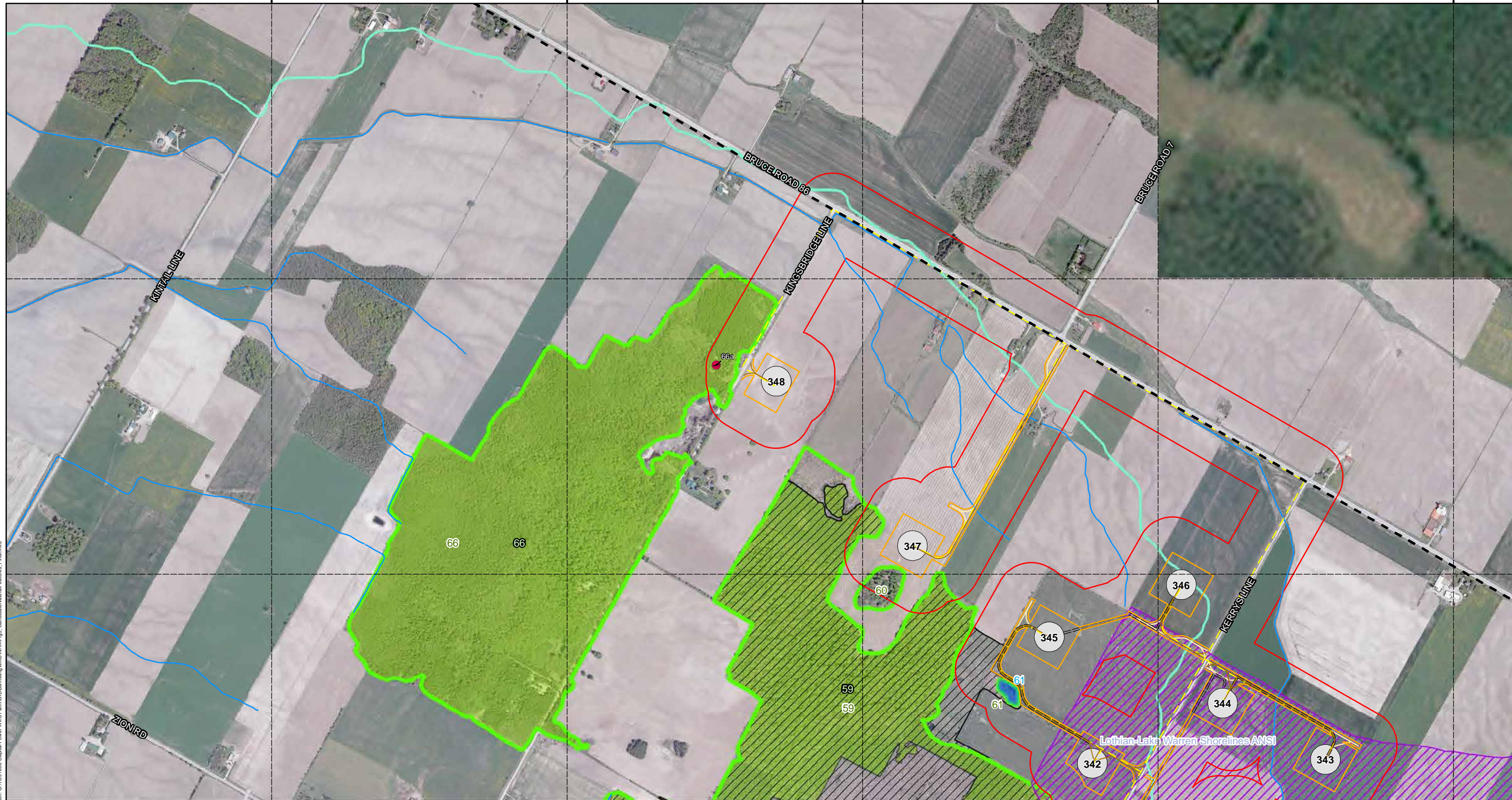

Path: G:\TC91606_Capital Power Wind Farm\GIS\Summing\BXC\NHA\Figs_CandidateNaturalFeatures_Final.mxd

Legend
Proposed Project Location Components

- Meteorological Tower
- Buildable Area
- Temporary Construction
- Access Road
- Crane Path
- Power Collection (Overhead)
- Power Collection (Underground)
- Substation/Switchyard Transformer Station
- Turbine Location & Blade Sweep
- Zone of Investigation (120 m)
- General Project Area
- Existing Features
- Transmission Line
- Watercourse
- Railway
- Abandoned Railway
- Provincial Park
- Watershed Boundary (MNR)

- Wetlands**
- Provincially Significant
 - Locally Significant
 - Candidate Significant Wetland

- Area of Natural & Scientific Interest - ANSI (MNR)
- Candidate Significant Amphibian Woodland Breeding Habitat
- Feature
- Candidate Significant Amphibian Corridors
- Candidate Significant Raptor Feeding & Roosting Habitat
- Candidate Significant Habitat for Species of Conservation Concern (Snapping Turtle)
- Candidate Turtle Over-wintering Habitat

- Candidate Significant Bat Maternal Colony Roost Habitat
- Candidate Significant Reptile Hibernacula
- Candidate Significant Waterfowl Nesting Habitat
- Candidate Significant Colonial Nesting Bird Habitat (Heron)
- Candidate Significant Woodland
- Candidate Significant Valleyland
- Candidate Turtle Nesting Habitat

- Candidate Significant Amphibian Woodland Breeding Habitat

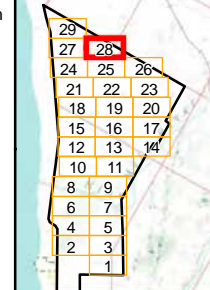

NOTES:

- Background topographic map data extracted from Natural Resources Canada - National Topographic Database - DRG sheets 50K 41A/04 and 40P/13
- Orthophotos provided by First Base Solutions, data 2006
- Watercourse, roads, wetlands ANSI, and PSW information extracted from the Ontario Digital Geospatial Database
- Watercourse thermal regime data is derived from the MVCA 2006 information.
- Turbine locations current as of 12 Jan 2012
- Receptor locations current as of April 14, 2010
- Participant property current as of May 4, 2010

Datum: NAD83
Projection: UTM Zone 17N

K2 Wind Ontario LP

K2 WIND POWER PROJECT

Candidate Natural Features

PROJECT N°: TC91606	FIGURE: 3.28
SCALE: 1:12,500	DATE: May, 2012

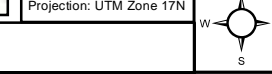
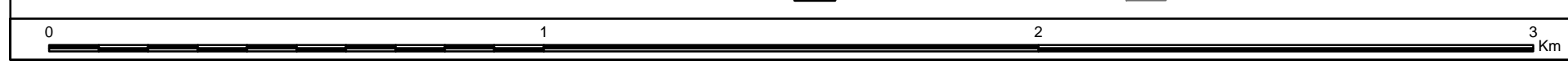

443000 444000 445000 446000 447000



Path: G:\TC91606_Capital Power Wind Farm\GIS\Summary\Map\CandidateNaturalFeatures_Final.mxd

- Legend**
- Proposed Project Location Components**
- Meteorological Tower
 - Buildable Area
 - Temporary Construction
 - Access Road
 - Crane Path
 - Power Collection (Overhead)
 - Power Collection (Underground)
 - Substation/Switchyard Transformer Station
 - Turbine Location & Blade Sweep
 - Zone of Investigation (120 m)
 - General Project Area

- Existing Features**
- Railway
 - Abandoned Railway
 - Provincial Park
 - Watershed Boundary (MNR)
 - Wetlands**
 - Provincially Significant
 - Locally Significant
 - Candidate Significant Wetland

- Area of Natural & Scientific Interest - ANSI (MNR)
- Candidate Significant Amphibian Woodland Breeding Habitat
- Feature
- Candidate Significant Amphibian Corridors
- Candidate Significant Raptor Feeding & Roosting Habitat
- Candidate Significant Habitat for Species of Conservation Concern (Snapping Turtle)
- Candidate Turtle Over-wintering Habitat
- Candidate Significant Bat Maternal Colony Roost Habitat
- Candidate Significant Reptile Hibernacula
- Candidate Significant Waterfowl Nesting Habitat
- Candidate Significant Colonial Nesting Bird Habitat (Heron)
- Candidate Significant Woodland
- Candidate Significant Valleyland
- Candidate Turtle Nesting Habitat
- Candidate Significant Amphibian Woodland Breeding Habitat

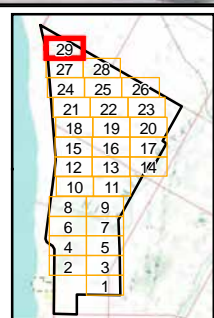

NOTES:

- Background topographic map data extracted from Natural Resources Canada - National Topographic Database - DRG sheets 50K 41A/04 and 40P/13
- Orthophotos provided by First Base Solutions, data 2006
- Watercourse, roads, wetlands ANSI, and PSW information extracted from the Ontario Digital Geospatial Database
- Watercourse thermal regime data is derived from the MVCA 2006 information.
- Turbine locations current as of 12 Jan 2012
- Receptor locations current as of April 14, 2010
- Participant property current as of May 4, 2010

Datum: NAD83
Projection: UTM Zone 17N

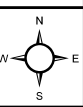

K2 Wind Ontario LP

K2 WIND POWER PROJECT

Candidate Natural Features

PROJECT N°: TC91606	FIGURE: 3.29
SCALE: 1:12,500	DATE: May, 2012

